

REVISIONS
 Dim. Lots 3-21 (C. Sol.) C. Sh. 697.
 Lot 22/23 per (C. Sol.) " 1603 Yield.
 Lot 22 & 23 Per. A.T.C. Letter 6-30-39 C. Sh. 1774.
 Lots 22 & 23 Per. B. & F. S. C. Sh. 2223
 Lot 1 Dim. Corr. Per. Deed 417 C. Sh. No. 4238-A
 Lot 1 & 2 Cons'd Per. App. C. Sh. 6652
 ST. NAME COR'D PER P.L.S.; C. Sh. 16A
 Lot 3 House Number C. Sh. 78-001A
 Lot 3 House Number Change C. Sh. 02-073

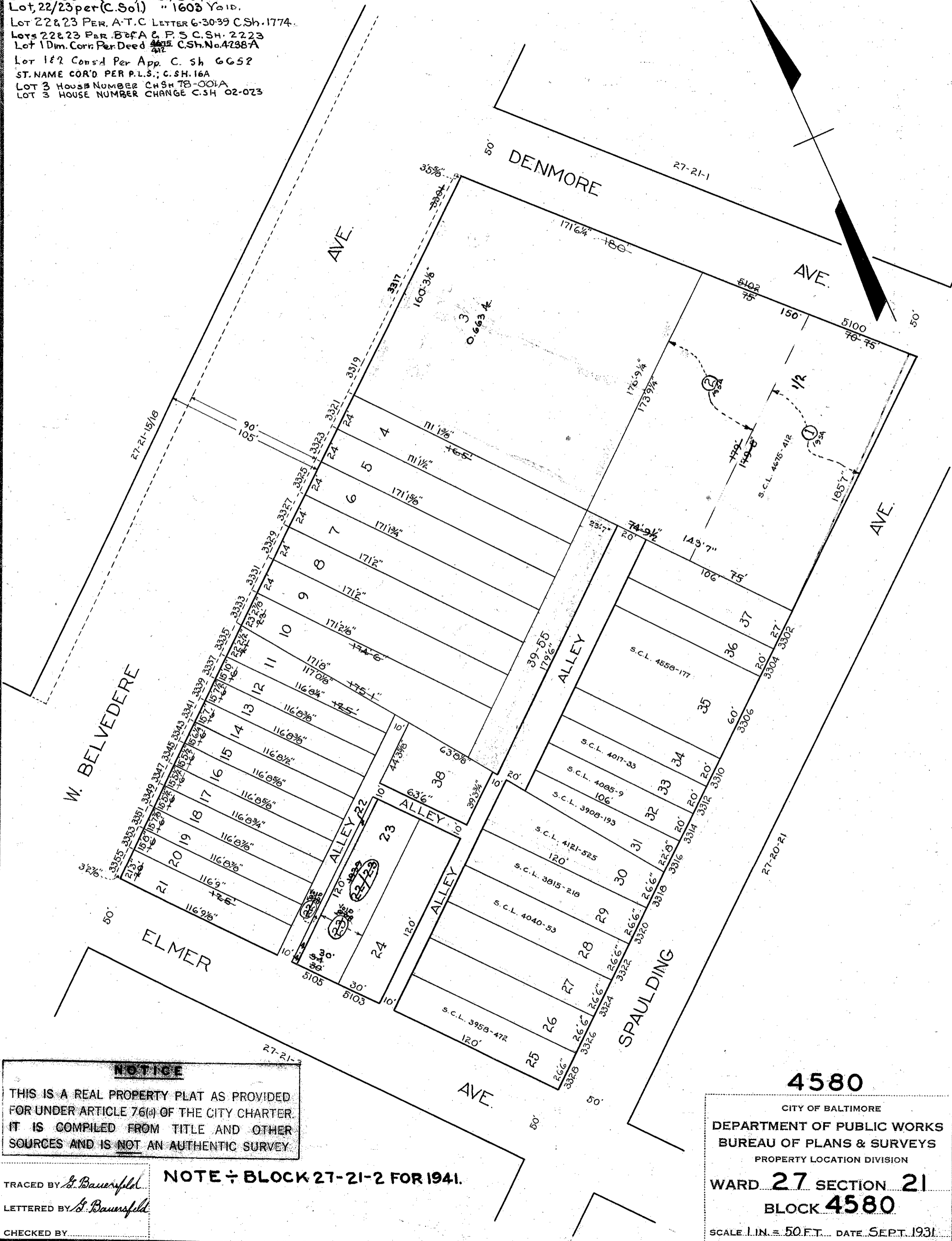

NOTICE
 THIS IS A REAL PROPERTY PLAT AS PROVIDED FOR UNDER ARTICLE 76(d) OF THE CITY CHARTER. IT IS COMPILED FROM TITLE AND OTHER SOURCES AND IS NOT AN AUTHENTIC SURVEY.

TRACED BY *G. Bauersfeld*
 LETTERED BY *G. Bauersfeld*
 CHECKED BY _____

NOTE ÷ BLOCK 27-21-2 FOR 1941.

4580
 CITY OF BALTIMORE
 DEPARTMENT OF PUBLIC WORKS
 BUREAU OF PLANS & SURVEYS
 PROPERTY LOCATION DIVISION
 WARD **27** SECTION **21**
 BLOCK **4580**
 SCALE 1 IN. = 50 FT. DATE SEPT. 1931