

Review

REVISIONS

Lots 53 to 61 redivided per App. 1020/57 4/11/57 Sh. 1977
 Lots 86 to 88/89 Per App. 1159/64 C.Sh. 1982
 Lots 14 & 15, 22, 23, & 26, 90 to 94, St. Name Changed per Ord. 1165, C.Sh. 4949A
 Lots 14 & 15 H. No. Assnd. Per App. C. Sh. 5669 A
 Lot 4 H.O. No. Per P.L.D. C. Sh. 6647A.
 Lot 28 to 31 Per P.L.D. C. Sh. 6691B
 Lot 41 Divided Per App. C. Sh. 7682
 Lot 29 to 32 Per App. C. Sh. 7682

Lots 23 & 24 Const'd. Per O.O. C. Sh. 9046.
 Lots 41 & 41A Const'd. Per App. C. Sh. 80-055
 Lot 67 Const'd. Per App. C. Sh. 83-051
 Lot 2 DIV PER DEED C. Sh. 90-235

NOTICE
 THIS IS A REAL PROPERTY PLAT AS PROVIDED FOR UNDER ARTICLE 76(6) OF THE CITY CHARTER. IT IS COMPILED FROM TITLE AND OTHER SOURCES AND IS NOT AN AUTHENTIC SURVEY.

TRACED BY L.S. Bell
 LETTERED BY W.M.L.

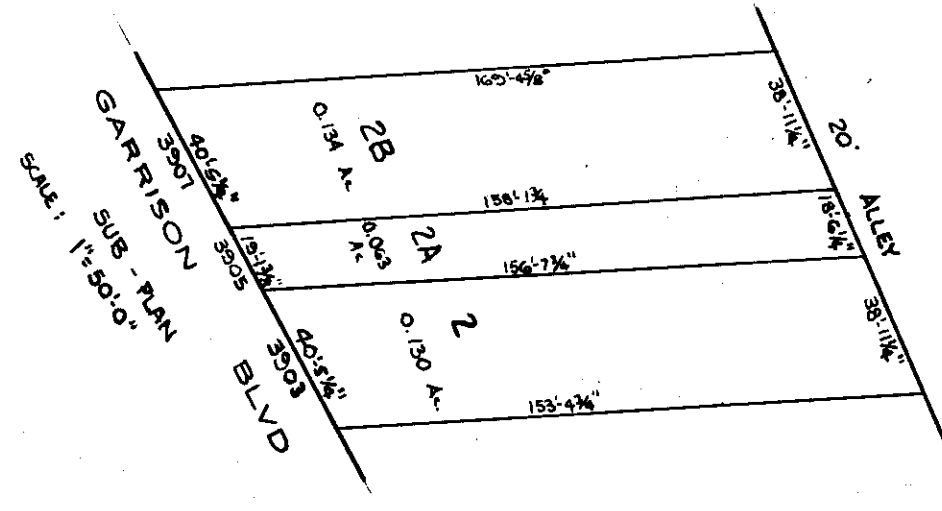

15-21-2947

LEWIN AVE.
 AYRDALE AVE.

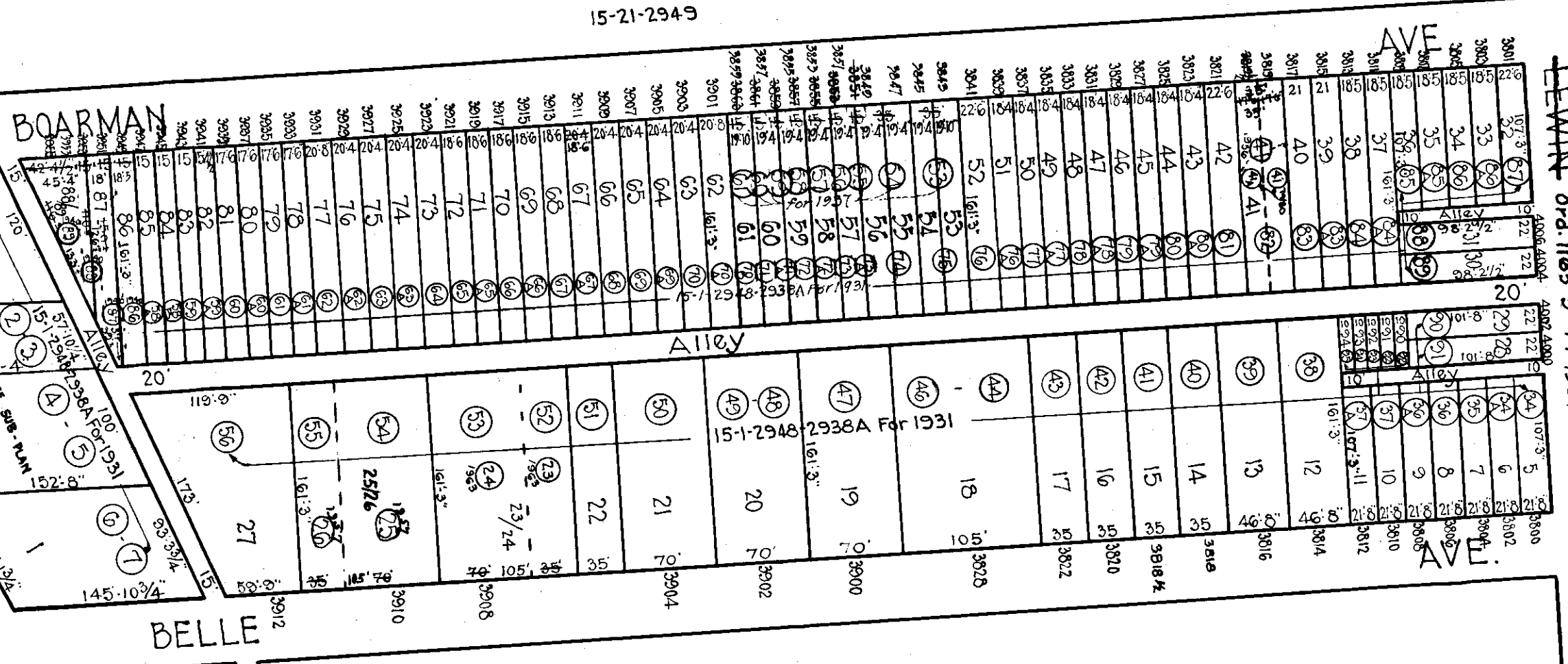

15-22-2938A

Note: Block 15-1-2948 For 1940

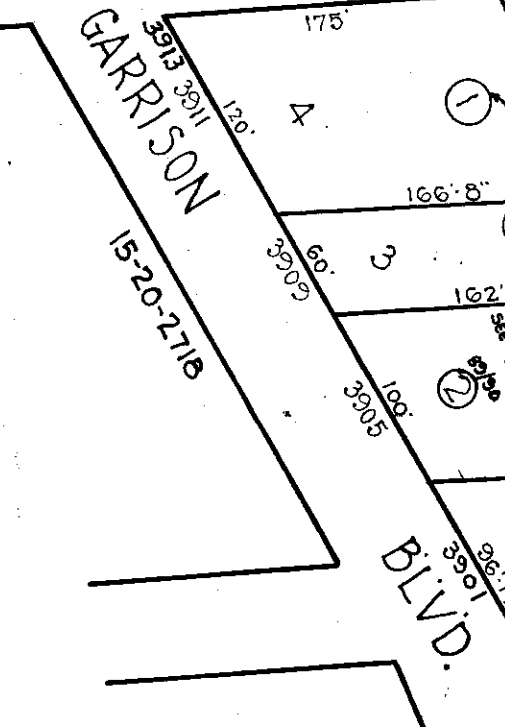

CITY OF BALTIMORE
 DEPARTMENT OF PUBLIC WORKS
 BUREAU OF PLANS & SURVEYS
 PROPERTY LOCATION DIVISION
 WARD 15 SECTION 21
 BLOCK 2948