

REVISIONS

LOTS 1/3, 7421-24 PER DEED, C.S.H. 89-452

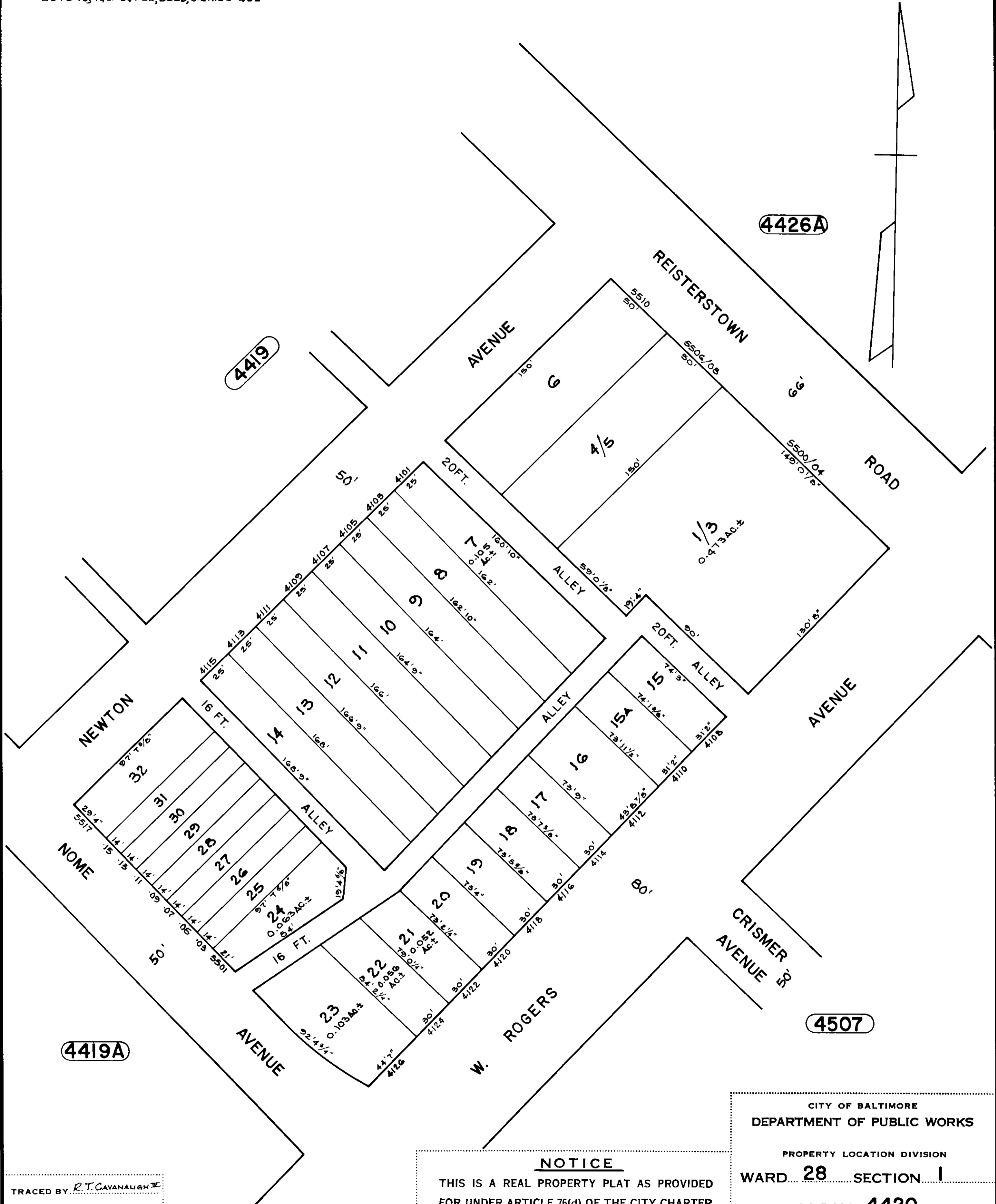

4419

4426A

4419A

4507

TRACED BY R.T. CAVANAUGH JR
LETTERED BY R.T. CAVANAUGH JR
CHECKED BY _____

NOTICE
THIS IS A REAL PROPERTY PLAT AS PROVIDED FOR UNDER ARTICLE 76(d) OF THE CITY CHARTER IT IS COMPILED FROM TITLE AND OTHER SOURCES AND IS NOT AN AUTHENTIC SURVEY.

CITY OF BALTIMORE
DEPARTMENT OF PUBLIC WORKS
PROPERTY LOCATION DIVISION
WARD **28** SECTION **1**
BLOCK **4420**
SCALE: 1" = 50' DATE April 1989