

REVISIONS
 Lots 21A, 22, 23, 24, 24D, 29 to 32 DIV. PAR APPS & DEEDS C. SHS. 2195-2196
 Lot 24/24D, Divided, Per App. 1848/51, C. Sh. 2299.
 53, 52, 51, 50, 49, 48, 47, 46, 45, 44, 43, 42, 41, 40, 39, 38, 37, 36, 35, 34, 33, 32, 31, 30, 29, 28, 27, 26, 25, 24, 23, 22, 21, 20, 19, 18, 17, 16, 15, 14, 13, 12, 11, 10, 9, 8, 7, 6, 5, 4, 3, 2, 1
 Lots 241-249 Per App. 156 C. Sh. 4898
 Lots 57 & 58 Div. Cor. Per P.L.D., C. Sh. 8788.
 Lot 21A Desc. Per P.L.D. C. Sh. 9446

5216 A

REVISIONS - Cont.
 Lots 60 to 108 & 72/73A Per App. of B.S.C. Sh. 5174-75
 Lots 22/23A & 108 PER. DEED & SUB-DIV. C. SH. 82-428

5183

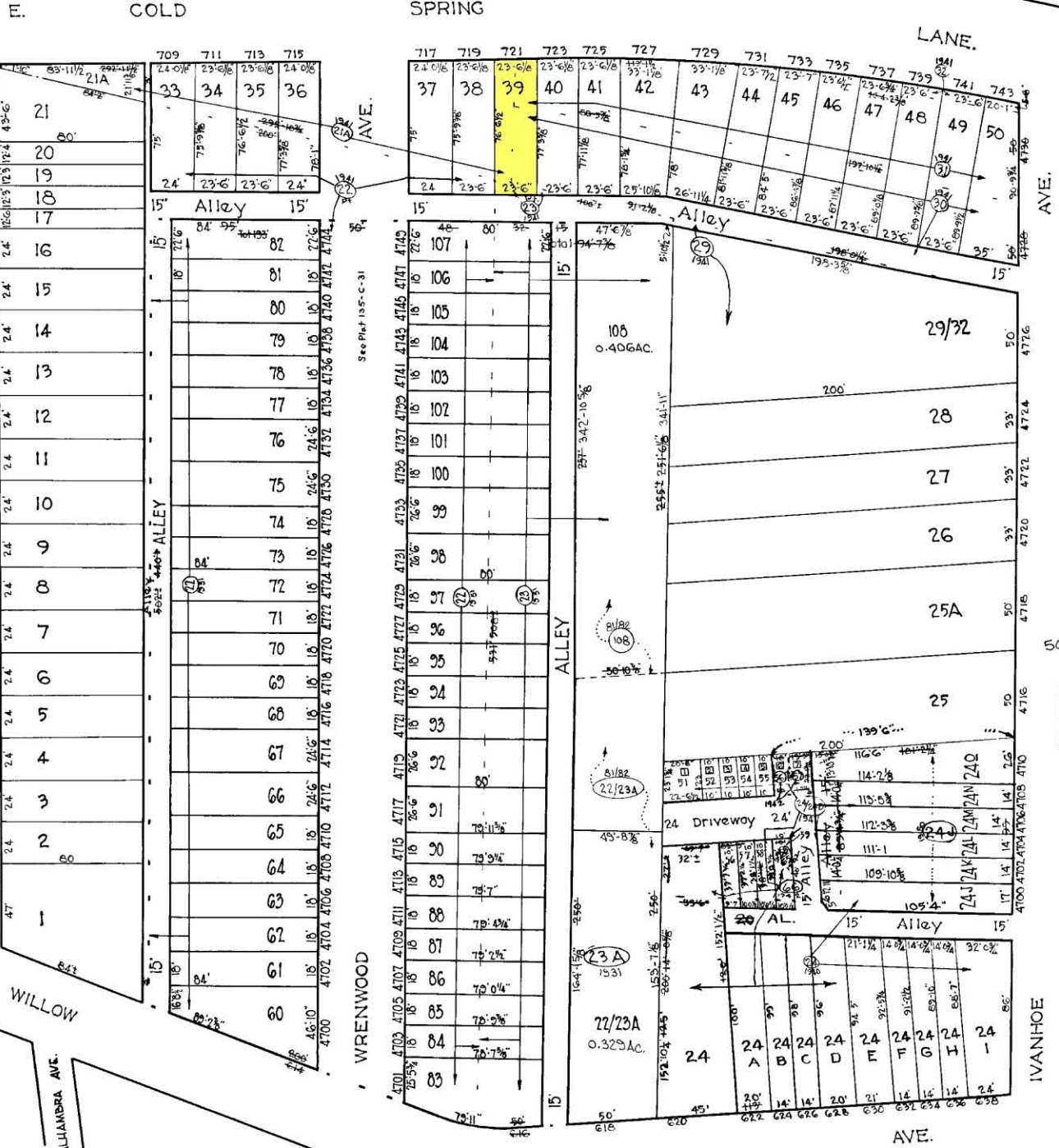

NOTICE

THIS IS A REAL PROPERTY PLAT AS PROVIDED FOR UNDER ARTICLE 76(4) OF THE CITY CHARTER. IT IS COMPILED FROM TITLE AND OTHER SOURCES AND IS NOT AN AUTHENTIC SURVEY.

5197

TRACED BY: F. Patterson.
 LETTERED BY: F. Patterson
 CHECKED BY:

NOTE: BLOCK 27-8-16 FOR 1941
 NOTE: 27-8-5216 FOR 1946

CITY OF BALTIMORE
 DEPARTMENT OF PUBLIC WORKS
 BUREAU OF PLANS & SURVEYS
 PROPERTY LOCATION DIVISION

5189

5200

WARD 27 SECTION 43
 BLOCK 5216

SCALE: 1/4" = 50 FEET. DATE: FEB. 1941