

**REVISIONS**

Dim Lot 24 per C.O.S. C.Sh. 725  
 Block Changed Per B of A & P.S. C.Sh. 2924.  
 Lots 1 & 2 Per Deed C. Sh. 5159  
 Lot 37 Dim Chgd Per B.S. C.Sh. 5159  
 Lots 3 to 22 Dim Chgd Per B.S. C.Sh. 5179A  
 Lot 31 Dim Changed Per Sol. Letter C.Sh. 5196  
 LOT 37 NOW IN BLK 3176-A PER. PLS. C. SH 795

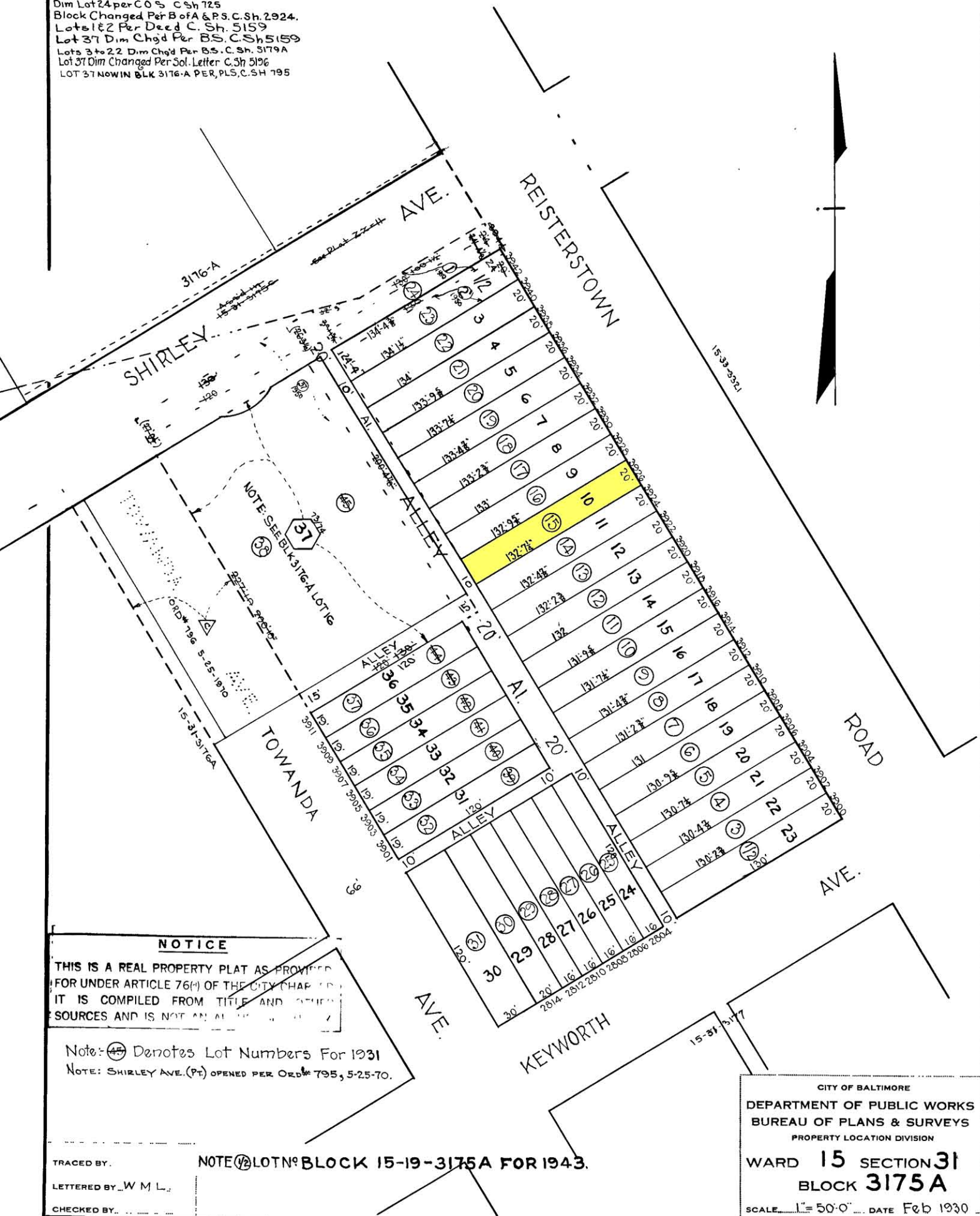

**NOTICE**

THIS IS A REAL PROPERTY PLAT AS PROVIDED FOR UNDER ARTICLE 76(f) OF THE CITY CHARTER. IT IS COMPILED FROM TITLE AND OTHER SOURCES AND IS NOT AN ALTERNATIVE.

Note:  $\oplus$  Denotes Lot Numbers For 1931  
 NOTE: SHIRLEY AVE. (PT) OPENED PER ORD# 795, 5-25-70.

NOTE  $\oplus$  LOT NO. BLOCK 15-19-3175A FOR 1943.

TRACED BY.....  
 LETTERED BY...W M L...  
 CHECKED BY.....

CITY OF BALTIMORE  
 DEPARTMENT OF PUBLIC WORKS  
 BUREAU OF PLANS & SURVEYS  
 PROPERTY LOCATION DIVISION  
 WARD 15 SECTION 31  
 BLOCK 3175A  
 SCALE 1" = 50'-0" DATE Feb 1930