

# REVISIONS

LOTS 1, 2, 3, 4 6 TO 49 Corrected Per Field C.S.H. 3252  
 Lots 43-45, 50-52 & 53 Per App. C. S.H. 6269  
 Lots 13-18/65-67 Dem. Granted Per PLD C.S.H. 8600D  
 Lots 19 to 23 Cons'd Per App. C.S.H. 8957  
 Lots 48 & 49 Cons'd Per App. C.S.H. 9128  
 LOT 47 & 48 ADJ. Cons'd Per App. C.S.H. 80-527  
 LOTS 36 & 58 PER. DEED, C.S.H. 84-049  
 LOTS 27 & 28 Cons'd Per. O.O., CH. S.H. 12-009

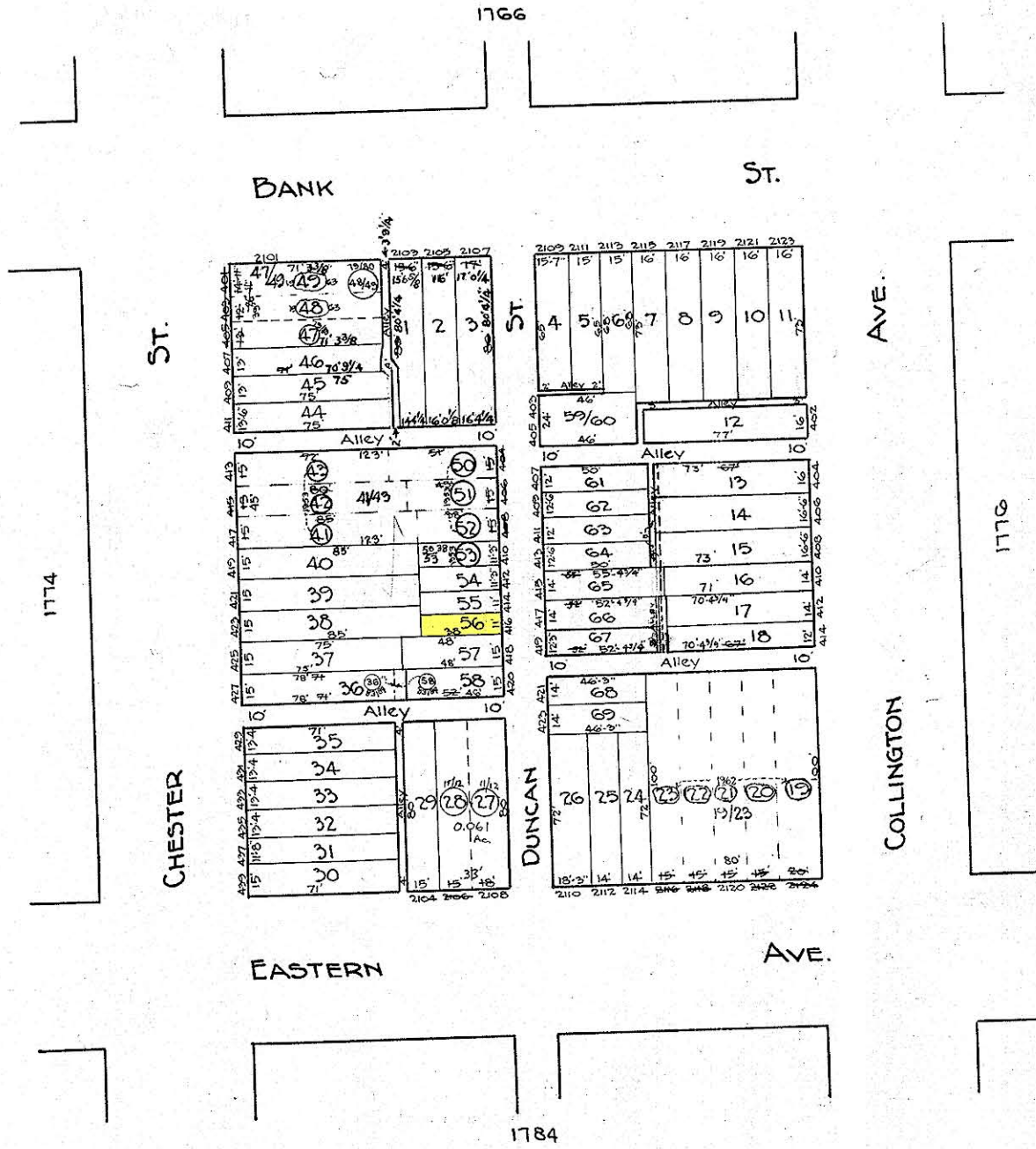

C. H. BAIN  
 TRACED BY C. GILBERT.  
 LETTERED BY W. M. LEE.  
 CHECKED BY C. GILBERT.  
 BAIN-LITZ

**NOTICE**  
 THIS IS A REAL PROPERTY PLAT AS PROVIDED FOR UNDER ARTICLE 76(d) OF THE CITY CHARTER. IT IS COMPILED FROM TITLE AND OTHER SOURCES AND IS NOT AN AUTHENTIC SURVEY.

CITY OF BALTIMORE  
 DEPARTMENT OF PUBLIC WORKS  
 BUREAU OF PLANS & SURVEYS  
 PROPERTY LOCATION DIVISION  
 WARD 1 SECTION 3  
 BLOCK 1775  
 SCALE: 1" = 50.0' DATE: JAN. 1922.