

REVISIONS

Block Survey for 1936 "Lee" Sh 1021
 Lots 39/42 to 59 Revised Per App 2740/71 C.Sh. 1262
 Lot 56 Per Deed & Field C Sh. 2719
 Block changed per P.S. of Sh. 3056
 Lot 55 Desc. Chgd. Per B.S. C.Sh. 4832A
 Lots 55 & 56 Con'd Per Q.O. Letter 10-G-59 C.S.H. 8198.

Width of this street in question. Assuming alleys east and west to be correctly placed and satisfying deed dimensions accordingly, approximately 67 feet remains as street bed, although, intention may have been to dedicate it only 60 feet wide

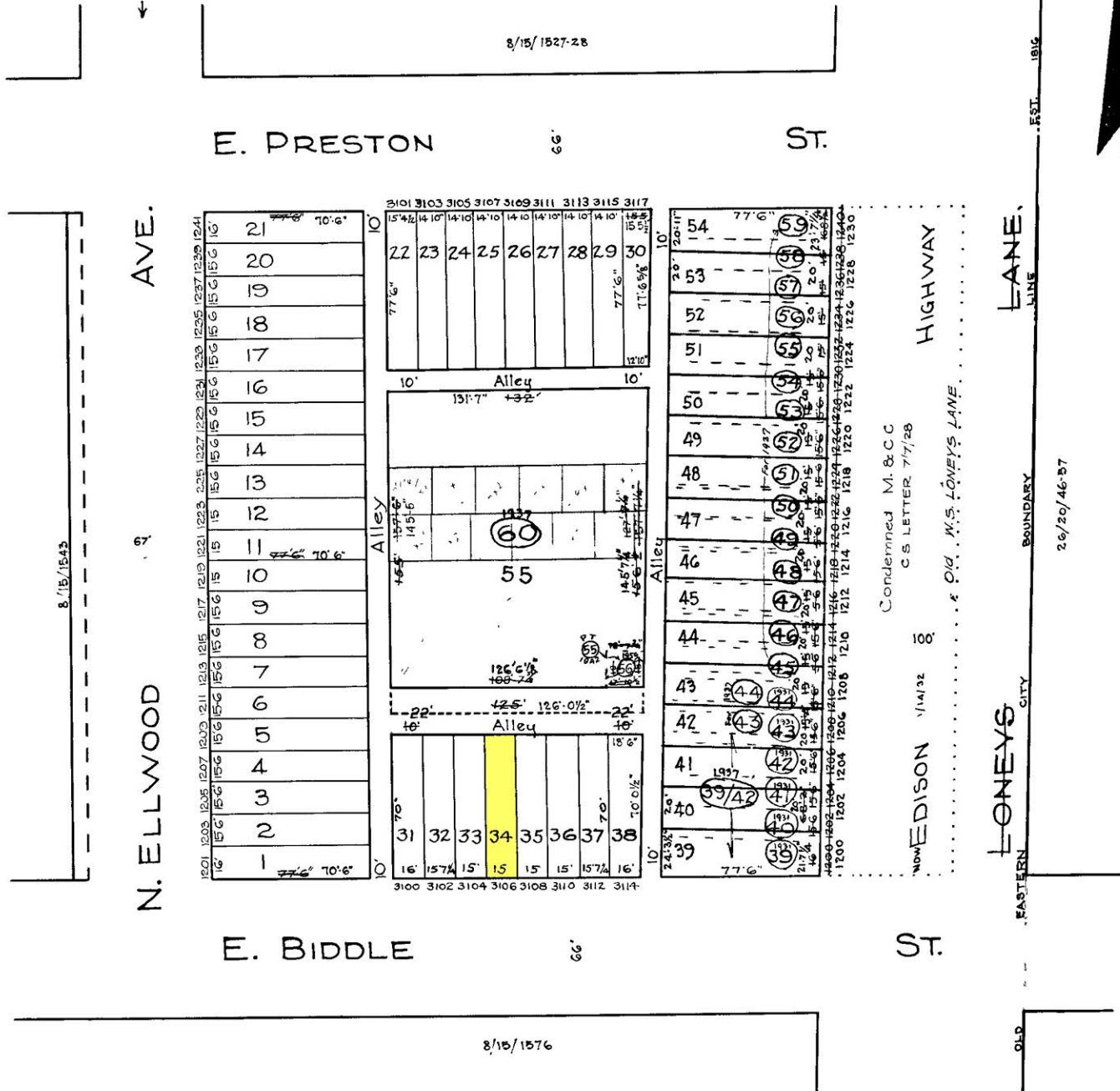

NOTE: BLOCK 8-15-1544/45 FOR 1943

TRACED BY R. LITZ
 LETTERED BY Jos. J. Rakosky
 CHECKED BY R. LITZ
 J.J.R. - BAIN

NOTICE
 THIS IS A REAL PROPERTY PLAT AS PROVIDED FOR UNDER ARTICLE 76(9) OF THE CITY CHARTER IT IS COMPILED FROM TITLE AND OTHER SOURCES AND IS NOT AN AUTHENTIC SURVEY

CITY OF BALTIMORE
 DEPARTMENT OF PUBLIC WORKS
 BUREAU OF PLANS & SURVEYS
 PROPERTY LOCATION DIVISION
WARD 8 SECTION 23
BLOCK 1544
 SCALE 1/4" = 50 FT DATE April 1929