

REVISIONS

Lot 5 Ho. No. Assigned Per D.S. Deed C. Sh. 4983A  
 Lots 9 to 13 Cons'd. Per App. 6157; C. Sh. 4881  
 Lot 1/2 Per Deed C. Sh. 4937  
 Lots 23 to 28/30 Per D.O. P.L.D. C. Sh. 7814  
 PART LOT 22 To WOODBOURNE AVE PER CITY SOL. LET, C. Sh. 8616  
 Lot 21 Div. Per Let City Sol. C. Sh. 8624  
 Lot 23/27/28/30 Per Deed C. Sh. 8477  
 Lots 70/73/79/81 CONS'D PER O.O.C. SH. 9965  
 Lots 37 & 37A PER DEED; C. SH. 77-256.  
 CONT

LOT 34 & 35 CONS'D PER O.O.C. SH. 78-141  
 LOTS 28/29 & 30 PER DEED & APP. C. SH. 80-288  
 LOTS 21, 22, 23/27, 28/29, & 30 CONS'D PER APP. C. SH. 82-418

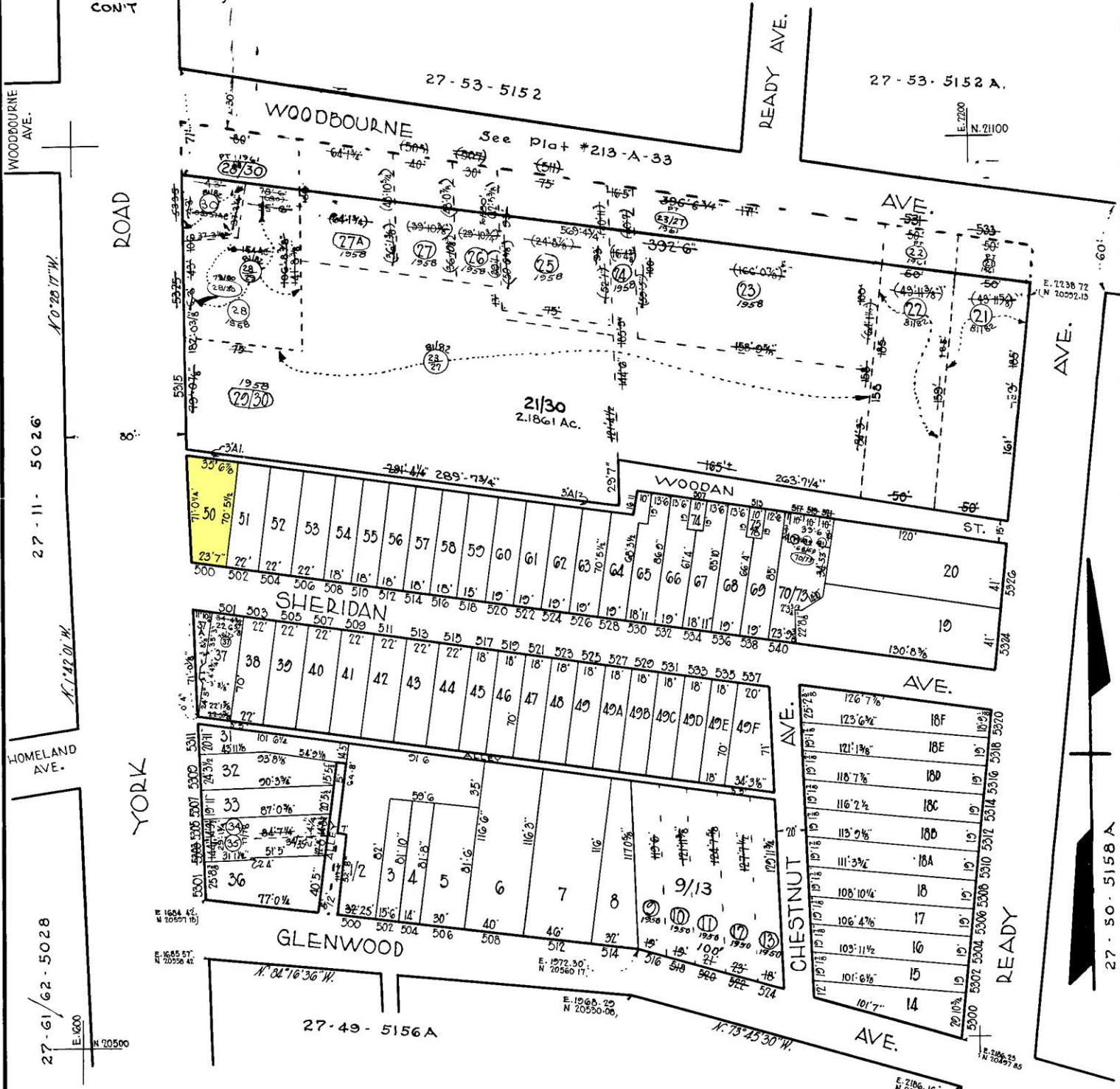

**NOTICE**  
 THIS IS A REAL PROPERTY PLAT AS PROVIDED FOR UNDER ARTICLE 76(d) OF THE CITY CHARTER IT IS COMPILED FROM TITLE AND OTHER SOURCES AND IS NOT AN AUTHENTIC SURVEY.

NOTE: BLOCK 27-9-20 FOR 1941  
 BLOCK 27-9-5158 FOR 1946

CITY OF BALTIMORE  
 DEPARTMENT OF PUBLIC WORKS  
 BUREAU OF PLANS & SURVEYS  
 PROPERTY LOCATION DIVISION

WARD 27 SECTION 50  
 BLOCK 5158

SCALE: 1" = 60' DATE Nov. 1949

TRACED BY *elb*  
 LETTERED BY *elb*  
 CHECKED BY