

REVISIONS  
 Lots 94 & 95 Cons. App. No. 1133 C. Sh. No. 936.  
 Divided Per Deed C. Sh. 1529A

W. FAYETTE ST.

ST.

WHEELER AVE.

WHEELER AVE.

GORMAN AVE.

GORMAN AVE.

N. BENTALOU ST.

N. BENTALOU ST.

N. CALVERTON ROAD

ROAD

S. CALVERTON ROAD

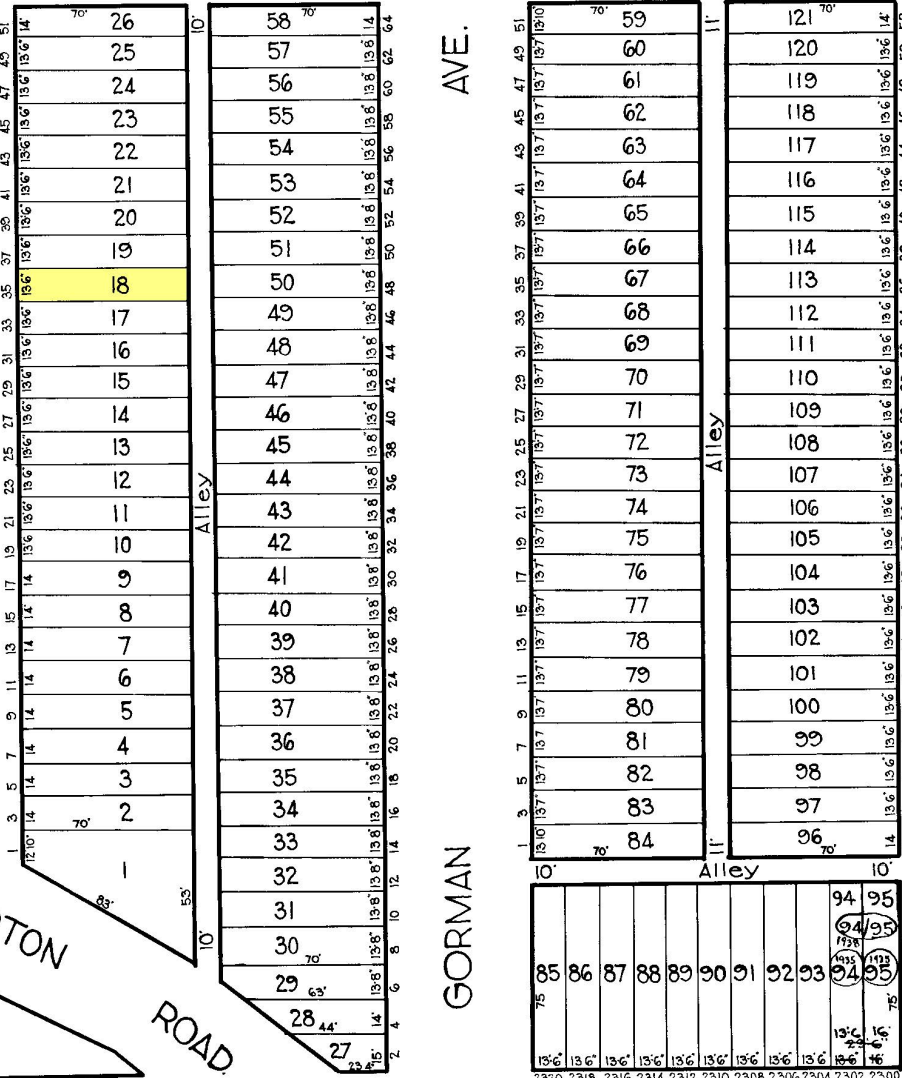

**NOTICE**

THIS IS A REAL PROPERTY PLAT AS PROVIDED FOR UNDER ARTICLE 76(d) OF THE CITY CHARTER IT IS COMPILED FROM TITLE AND OTHER SOURCES AND IS NOT AN AUTHENTIC SURVEY.

TRACED BY C. H. BAIN

LETTERED BY J. J. R.

CHECKED BY.....

CITY OF BALTIMORE  
 DEPARTMENT OF PUBLIC WORKS  
 BUREAU OF PLANS & SURVEYS  
 PROPERTY LOCATION DIVISION

WARD 20 SECTION 14  
 BLOCK 2153

SCALE 1" = 50 FT. DATE Mar 1930