

W. CROSS ST. 922

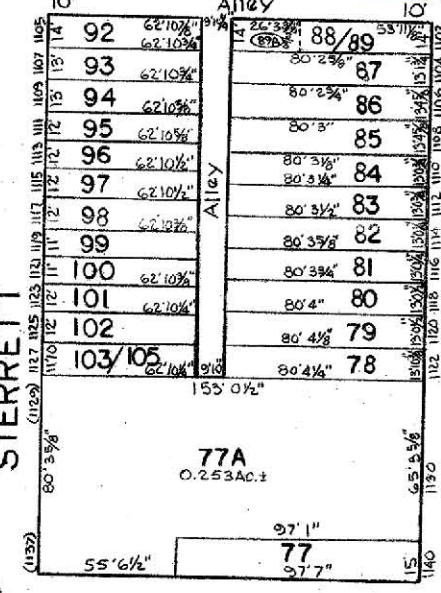

W. WEST ST.

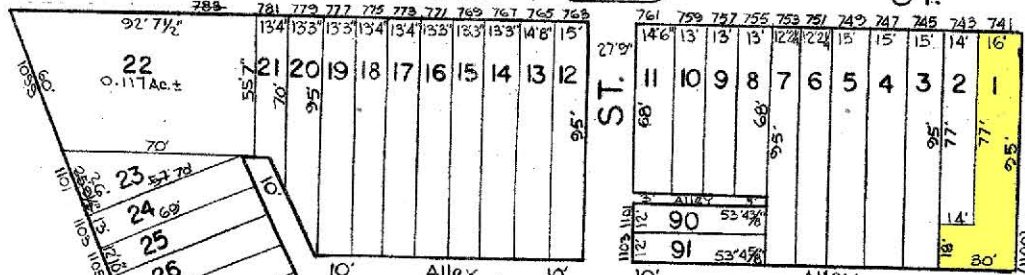
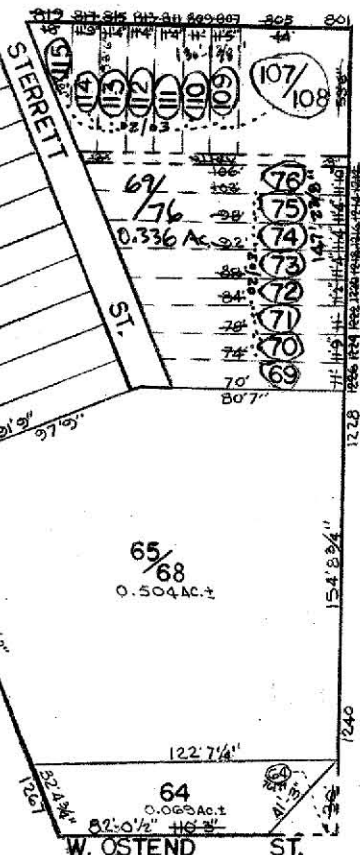

REVISIONS
 LOT 64 PER DEED CH. SM. 77-263
 LOT 23 PER DEED, C. SH. 79-009
 LOTS 22, 64, 65, 68, 74 PER LETTER DEED, C. SH. 91-234
 LOTS 69-76 & 107-115 COND'D PER APP. CH. SM. 03-204
 LOTS 88/89 & 89A COND'D PER O.O. C. SH. 05-215

TRACED BY R. KLAGES
 LETTERED BY R. K.
 CHECKED BY

NOTICE
 THIS IS A REAL PROPERTY PLAT AS PROVIDED FOR UNDER ARTICLE 76(d) OF THE CITY CHARTER. IT IS COMPILED FROM TITLE AND OTHER SOURCES AND IS NOT AN AUTHENTIC SURVEY.

ST.

S. PACA

CITY OF BALTIMORE
 DEPARTMENT OF PUBLIC WORKS
 PROPERTY LOCATION DIVISION
 WARD 21 SECTION 12
 BLOCK 938
 SCALE 1" = 50' DATE FEBRUARY 1967

939

688C

954

820

954

S. SCOTT

S.T.

W. OSTEND ST.

STERRETT

STERRETT

W. OSTEND ST.

NOTICE

THIS IS A REAL PROPERTY PLAT AS PROVIDED FOR UNDER ARTICLE 76(d) OF THE CITY CHARTER. IT IS COMPILED FROM TITLE AND OTHER SOURCES AND IS NOT AN AUTHENTIC SURVEY.

CITY OF BALTIMORE
 DEPARTMENT OF PUBLIC WORKS
 PROPERTY LOCATION DIVISION
 WARD 21 SECTION 12
 BLOCK 938
 SCALE 1" = 50' DATE FEBRUARY 1967