

REVISIONS  
 Lot 49A Per Gillian Aug 11 31  
 4/3/47 App 258 A 30 34 C Sh 850.  
 Per Malan.  
 Lots 50 to 58 CONS'D PER APP. 818 C Sh 1529.  
 Lots 1 & 2 CONS'D PER APP. 713 C Sh. 1690.  
 Lot 48 & 49 CONS'D PER APP. C. Sh. 8946  
 LOTS 8 & 9 CONS'D PER APP. C. Sh. 102  
 LOTS 1/2, 31-42, 50/58 - G2/G5 PER DEED & O.O. C. Sh. 87-137-138  
 LOT 17 DIM CORR & LOT 48/49 DIV. PER SURVEY & LETTER C. Sh. 90-112

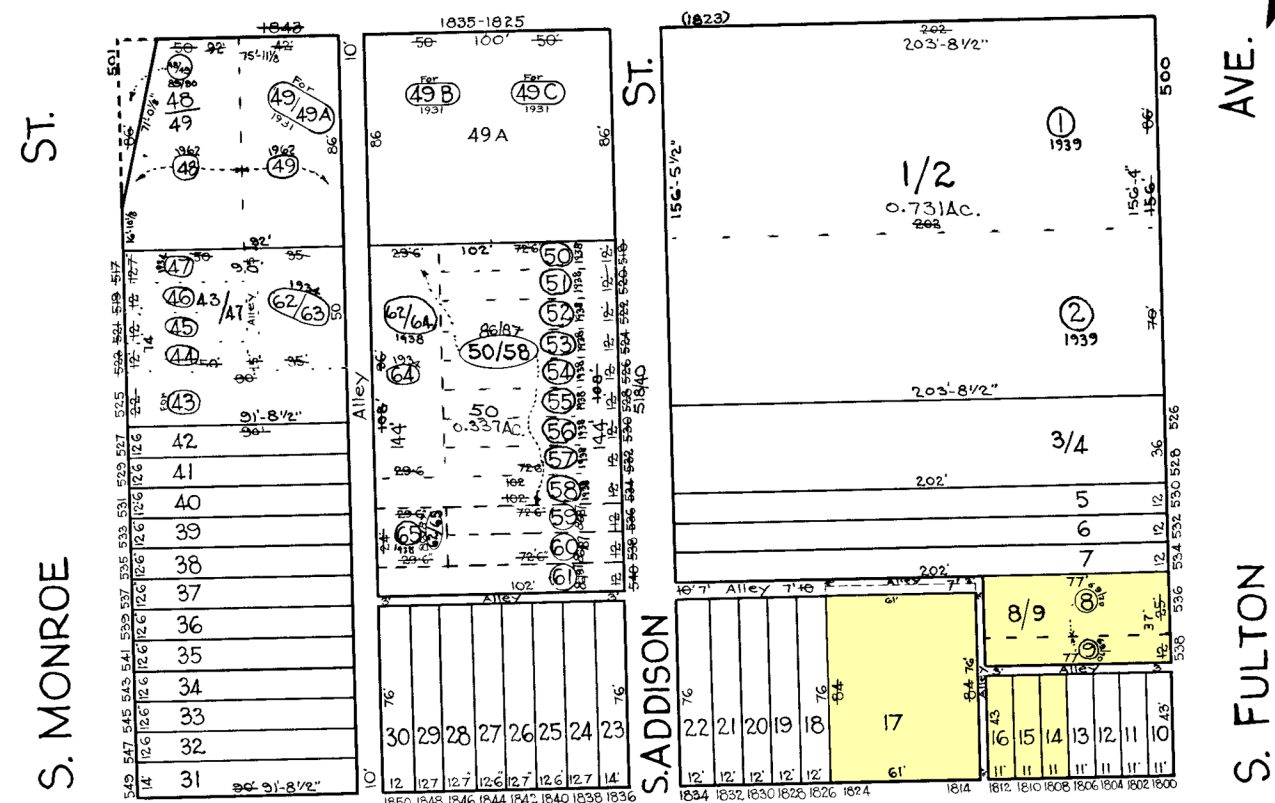
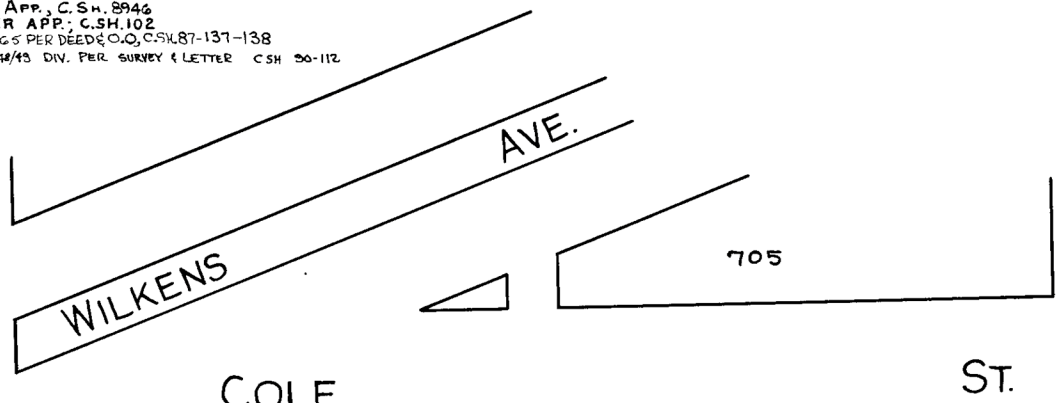

TRACED BY R. LITZ  
 LETTERED BY JOSE J. ROKOSKY  
 CHECKED BY

**NOTICE**  
 THIS IS A REAL PROPERTY PLAT AS PROVIDED FOR UNDER ARTICLE 76(d) OF THE CITY CHARTER IT IS COMPILED FROM TITLE AND OTHER SOURCES AND IS NOT AN AUTHENTIC SURVEY.

CITY OF BALTIMORE  
 DEPARTMENT OF PUBLIC WORKS  
 BUREAU OF PLANS & SURVEYS  
 PROPERTY LOCATION DIVISION  
 WARD 19 SECTION 10  
 BLOCK 711  
 SCALE 1 IN. = 50 FT. DATE OCT 1929