

REVISIONS

LOTS 54,55,56,57 PER DEED & P.L.S. C.S.H. 78-195
 LOT 52/53 PER FIELD C.S.H. 78-223
 LOTS 52/53/53B PER DEED & SUB-DIV. C.S.H. 75-124
 LOT 53A PER P.L.S. C.S.H. 75-124
 LOTS 3 & 3A PER P.L.S.; C.S.H. 85-171.
 LOTS 3, 35A, 33A & 52/53A PER DEED, C.S.H. 91-200

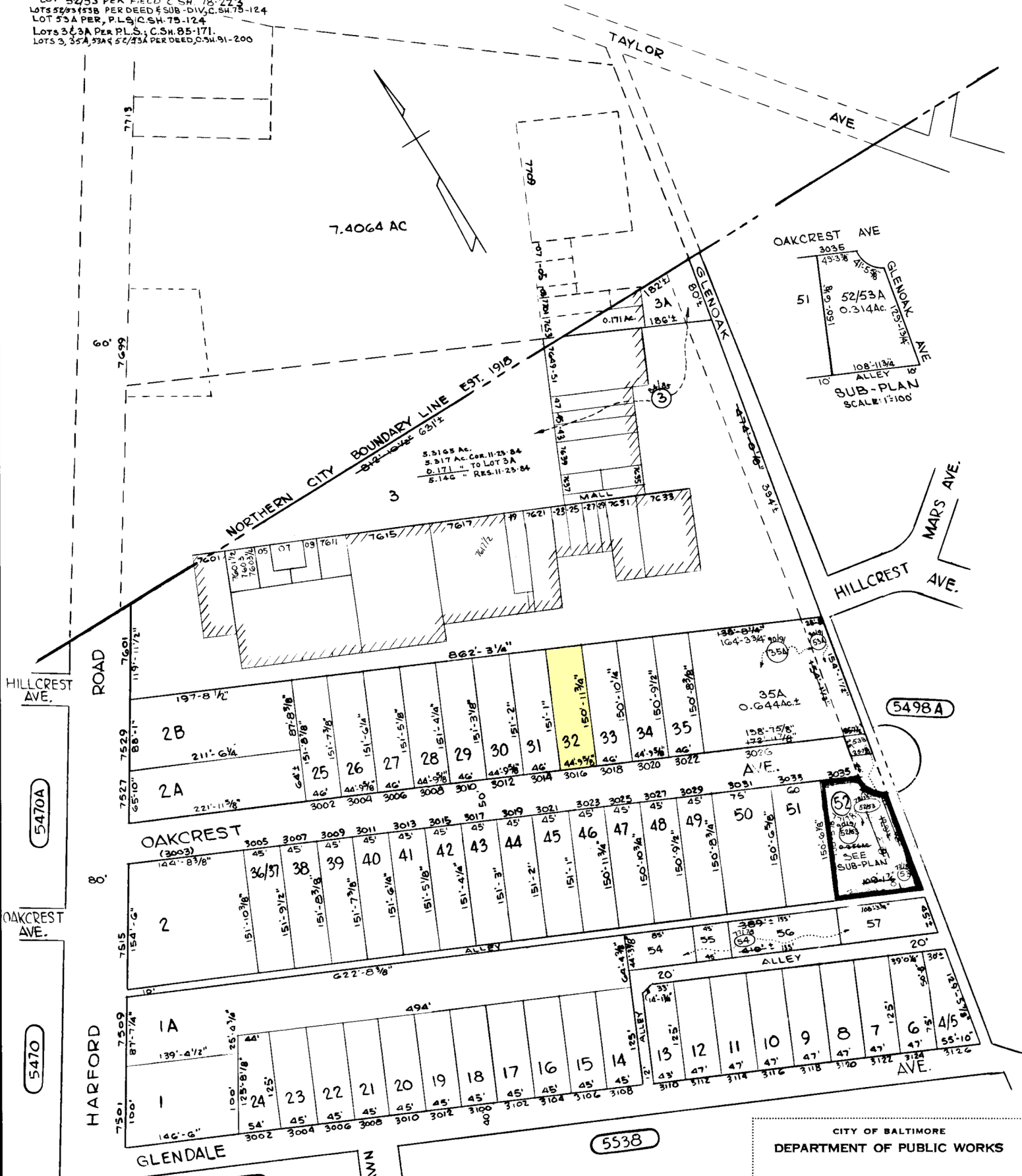

7.4064 AC

NORTHERN CITY BOUNDARY LINE EST. 1918
 842'-10 1/2" 65 1/2"
 5.3165 Ac.
 5.317 Ac. Cor. 11-23-84
 0.1711 " TO LOT 3A
 5.146 " RES. 11-23-84

OAKCREST AVE
 3035
 49'-3 3/8"
 41'-5 3/8"
 51 52/53A
 156'-6 3/8"
 0.314 Ac.
 108'-11 3/4"
 10' ALLEY
 SUB-PLAN
 SCALE: 1"=100'

3
 5.3165 Ac.
 5.317 Ac. Cor. 11-23-84
 0.1711 " TO LOT 3A
 5.146 " RES. 11-23-84

5498A

52
 SEE SUB-PLAN

5538

5539

CITY OF BALTIMORE
 DEPARTMENT OF PUBLIC WORKS
 PROPERTY LOCATION DIVISION
 WARD 27 SECTION 4
 BLOCK 5498
 SCALE 1" = 100' DATE MAR. 1973

NOTICE
 THIS IS A REAL PROPERTY PLAT AS PROVIDED FOR UNDER ARTICLE 76(d) OF THE CITY CHARTER IT IS COMPILED FROM TITLE AND OTHER SOURCES AND IS NOT AN AUTHENTIC SURVEY.

TRACED BY C. J. P.
 LETTERED BY C. J. P.
 CHECKED BY