

REVISIONS

LOTS 23 & 24 CONS'D PER APP. C.S.H. 10062
 LOT 22, 25 B TO P.S. C. PER D.O.A. C.S.H. 414
 LOT 21/22 PER P.L.S. C.S.H. 414
 LOTS 25 & 25A COR. PER DEEDS; C.S.H. T22.
 LOTS 25 & 25A CONS'D PER, O.O. & APP. C.S.H. 93-029

NOTICE

THIS IS A REAL PROPERTY FLAT AS PROVIDED FOR UNDER ARTICLE 76(a) OF THE CITY CHARTER. IT IS COMPILED FROM TITLE AND OTHER SOURCES AND IS NOT AN AUTHENTIC SURVEY.

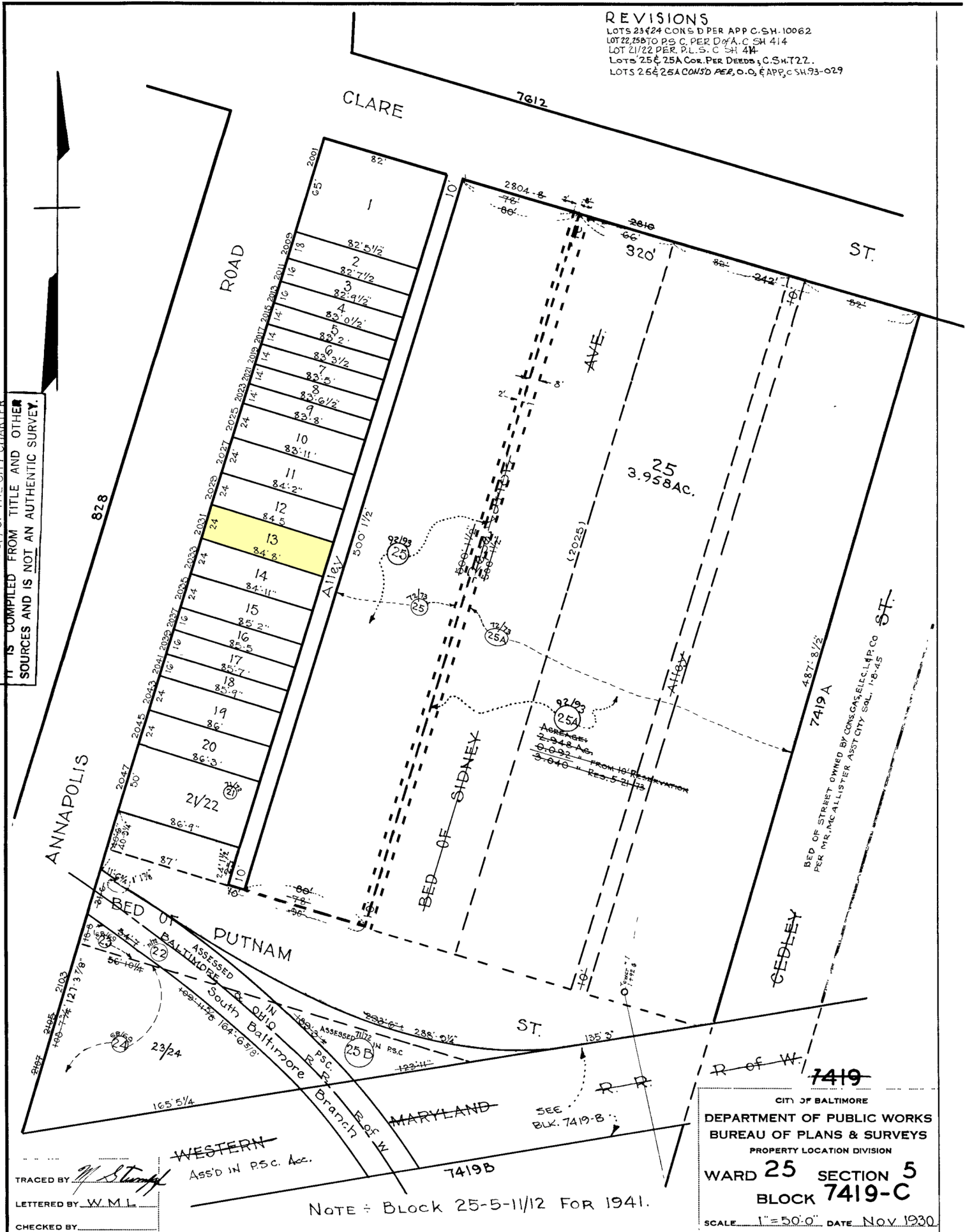

TRACED BY *M. Stumpf*
 LETTERED BY *W.M.L.*
 CHECKED BY _____

WESTERN Ass'd in P.S.C. Acc.

NOTE: Block 25-5-11/12 For 1941.

CITY OF BALTIMORE
 DEPARTMENT OF PUBLIC WORKS
 BUREAU OF PLANS & SURVEYS
 PROPERTY LOCATION DIVISION
WARD 25 SECTION 5
BLOCK 7419-C
 SCALE 1" = 50.0' DATE NOV. 1930