

MANOKIN ST.

ANNAPOLIS ROAD

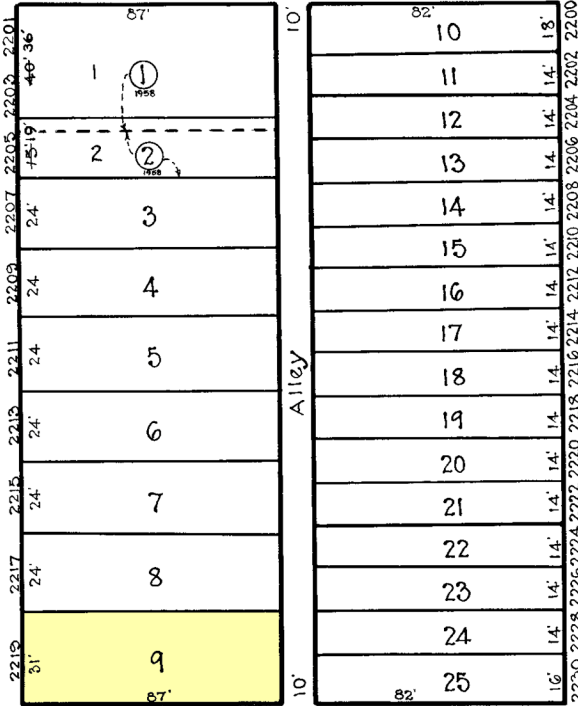

SIDNEY AVE.

WEMBURN ST.

WEMBURN ST.

RUSSELL ST.

NOTICE
 THIS IS A REAL PROPERTY PLAT AS PROVIDED FOR UNDER ARTICLE 76(d) OF THE CITY CHARTER. IT IS COMPILED FROM TITLE AND OTHER SOURCES AND IS NOT AN AUTHENTIC SURVEY.

NOTE ÷ BLOCK 25-5-17 FOR 1941.

TRACED BY *M. Stumpf*
 LETTERED BY W.M.L.
 CHECKED BY _____

7437
 CITY OF BALTIMORE
 DEPARTMENT OF PUBLIC WORKS
 BUREAU OF PLANS & SURVEYS
 PROPERTY LOCATION DIVISION
 WARD 25 SECTION 5
 BLOCK 7437
 SCALE 1" = 40' 0" DATE NOV 1930