

REVISIONS

Pt. Lot 17 & Lot 18 Cons'd. Per App 407 C Sh. 1922  
 Lot 17/18 Divided Per Deed C Sh. 7642  
 Lot 17 & 18 Cons'd. Per P.L.D. C Sh. 7999-13

25-5-20/24

MANOKIN ST.

ST.

ST.

75-5-28A

TACOMA

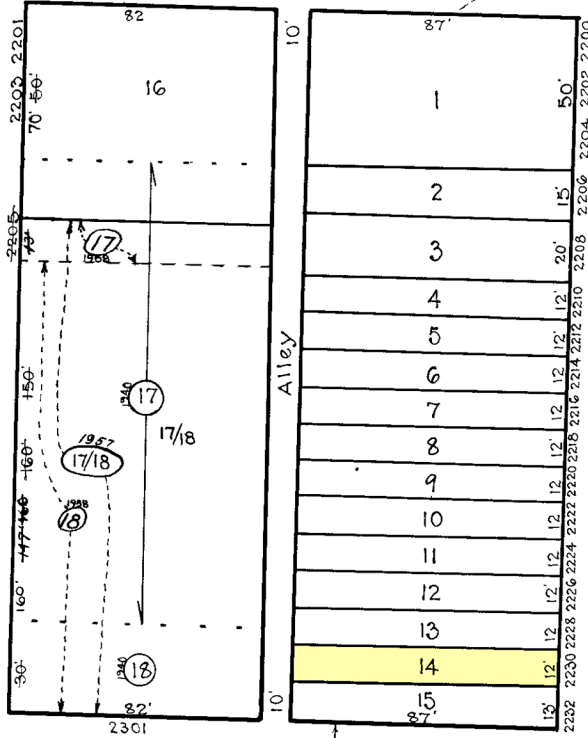

ROAD

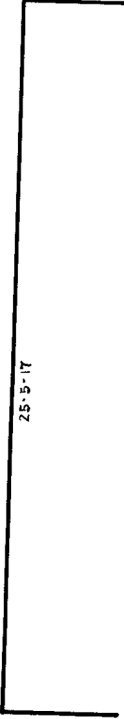

WENBURN ST.

WENBURN ST.

WENBURN ST.

ST.

RUSSELL ST.

ST.

100-

25-5-26

NOTICE

THIS IS A REAL PROPERTY PLAT AS PROVIDED FOR UNDER ARTICLE 76(1) OF THE CITY CHARTER. IT IS COMPILED FROM TITLE AND OTHER SOURCES AND IS NOT AN AUTHENTIC SURVEY.

NOTE ÷ BLOCK 25-5-25 FOR 1941.

TRACED BY *M. Stumpf*  
 LETTERED BY W. M. L.  
 CHECKED BY \_\_\_\_\_



7436

CITY OF BALTIMORE  
 DEPARTMENT OF PUBLIC WORKS  
 BUREAU OF PLANS & SURVEYS  
 PROPERTY LOCATION DIVISION

WARD 25 SECTION 5  
 BLOCK 7443

SCALE 1" = 40'-0" DATE Nov. 1930.