

REVISIONS.

Lot 17A Out of 18 App. No. 3928 7-28-31.
 " 1A-1B consid per Assr. C.Sh. 753
 House No Assigned lot 17 per P.S. & Field C.Sh. 3457A
 Lots 18 to 26-27/30-31/42 & 43 Per App. 5808/5816 & P.S. C.Sh. 3764.
 Lot 21/23 per App. 1277 C.Sh. 4367
 Lots 17A to 20 House Number Changed C.Sh. 4367A
 Lot 23 DIVIDED PER DEEDS & B.S. C.Sh. 4439
 Lots 24 to 43 CHANGED TO M.C.C. PER S.C.L. & DEED C.Sh. 4439.
 Lot 20 & pt 21/23 Consid Per B.S. & Deed C.Sh. 4539
 Lots 23A-43 Consid Per P.L.D. C.Sh. 6534
 Lot 24/43 To ST. BED C.Sh. 6638
 Lot 16 DIV. PER DEED C.Sh. 9637
 LOTS 9 & 10 PER DEED, C.Sh. 77-288
 LOT 18 PER O.O. C.Sh. 80-108
 LOTS 19, 20, 21 CONS'D PER O.O., CH. SH. 02-139

KENT

ST.

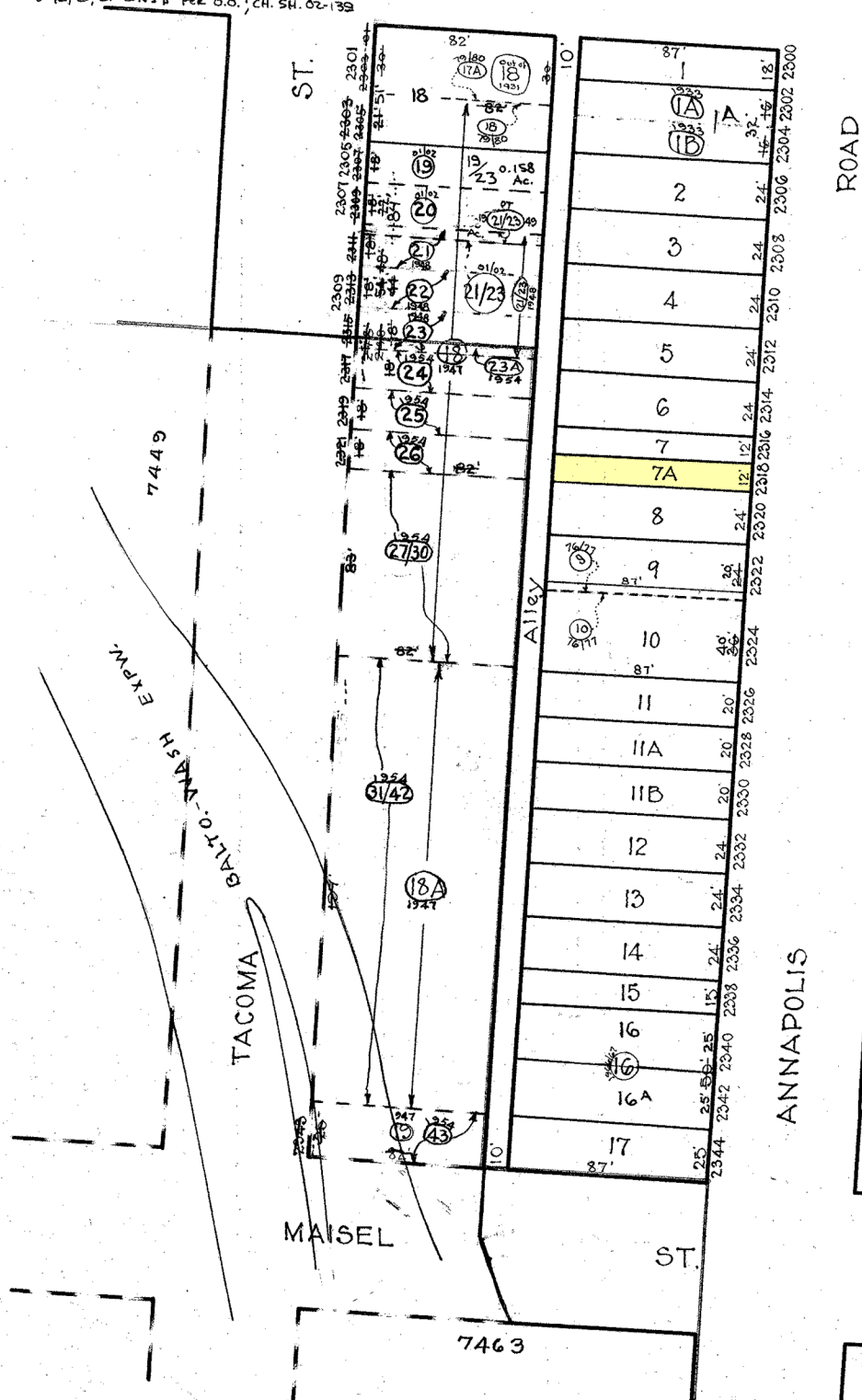

ROAD

ANNAPOLIS

MAISEL

ST.

7463

NOTICE

THIS IS A REAL PROPERTY PLAT AS PROVIDED FOR UNDER ARTICLE 76(d) OF THE CITY CHARTER. IT IS COMPILED FROM TITLE AND OTHER SOURCES AND IS NOT AN AUTHENTIC SURVEY.

7447

CITY OF BALTIMORE
 DEPARTMENT OF PUBLIC WORKS
 BUREAU OF PLANS & SURVEYS
 PROPERTY LOCATION DIVISION

WARD **25** SECTION **5**
 BLOCK **7447**

SCALE 1" = 50.0' DATE Nov 1930

TRACED BY *M. Sturhoff*
 LETTERED BY W.M.L.
 CHECKED BY

NOTE ÷ BLOCK 25-5-27 FOR 1941.