

26-20-41/45

E. MONUMENT ST.

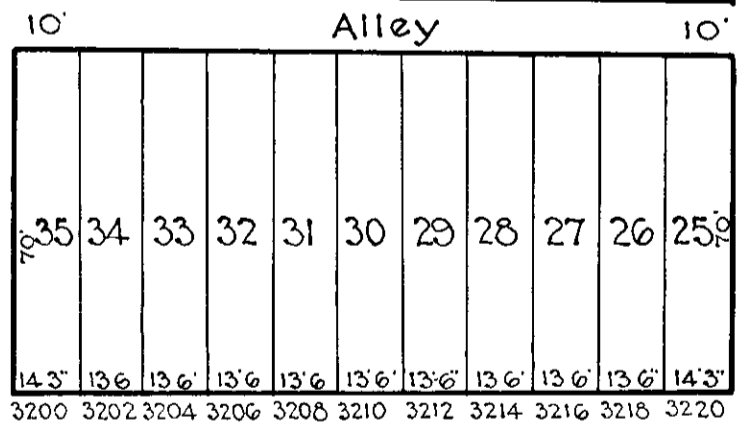
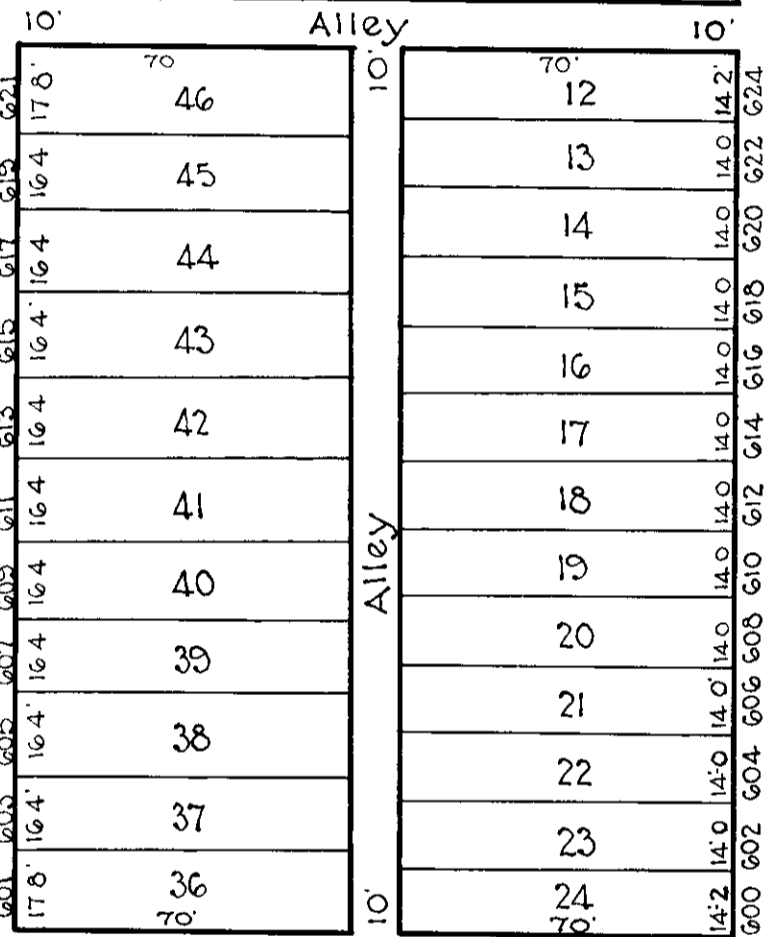
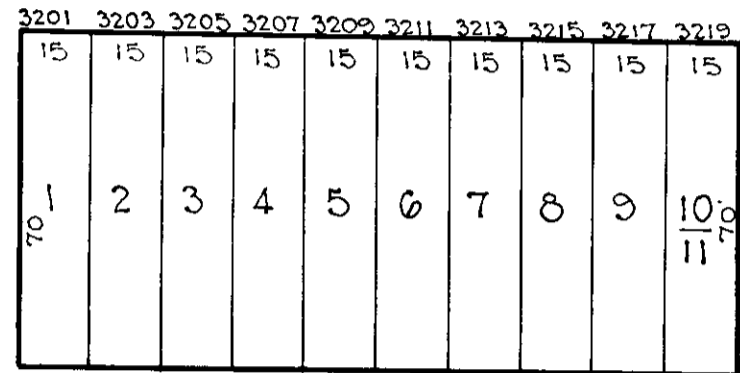

M. MELDERRY ST.

N. EAST

ST.

N. BOULDIN

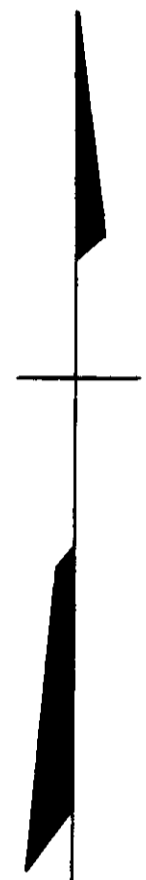

26-20-4

26-20-6

26-20-8
NOTICE
 THIS IS A REAL PROPERTY PLAT AS PROVIDED FOR UNDER ARTICLE 76(h) OF THE CITY CHARTER IT IS COMPILED FROM TITLE AND OTHER SOURCES AND IS NOT AN AUTHENTIC SURVEY
 NOTE ÷ BLOCK 26-20-5 For 1941.

6152
 CITY OF BALTIMORE
 DEPARTMENT OF PUBLIC WORKS
 BUREAU OF PLANS & SURVEYS
 PROPERTY LOCATION DIVISION
 WARD 26 SECTION 20
 BLOCK 6152
 SCALE 1"=40'0" DATE May 1931

TRACED BY... C. BAIN
 LETTERED BY... W. M. L.
 CHECKED BY...