

REVISIONS.
 Lots 4 & 5 Cons'd. Per App. 1840, C. Sh. 5688
 Lots 5B & 5C Cons'd. Per Letter, C. Sh. 8808.
 Lots 4/5-5A & 5B/C Cons'd Per App. C. Sh. 96
 Lots 7/8 & 21 Cons'd Per O. C. Sh. 247

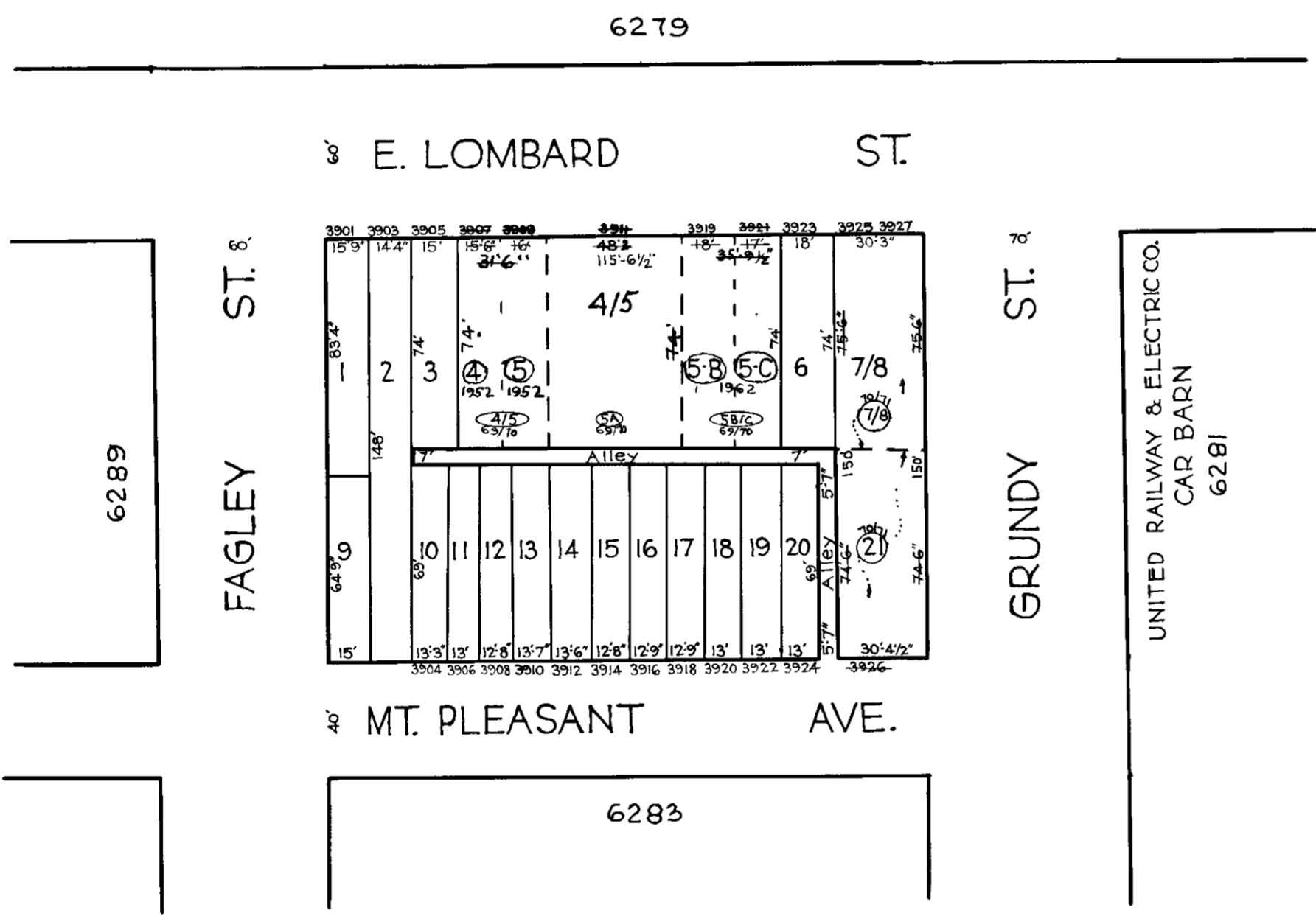

NOTICE
 THIS IS A REAL PROPERTY PLAT AS PROVIDED
 FOR UNDER ARTICLE 76(1) OF THE CITY CHARTER
 IT IS COMPILED FROM TITLE AND OTHER
 SOURCES AND IS NOT AN AUTHENTIC SURVEY

NOTE - Block 26-16-14 For 1941.

TRACED BY G.B., M.S.
 LETTERED BY J.J.R.
 CHECKED BY _____

6282
 CITY OF BALTIMORE
 DEPARTMENT OF PUBLIC WORKS
 BUREAU OF PLANS & SURVEYS
 PROPERTY LOCATION DIVISION
 WARD 26 SECTION 16
 BLOCK 6282
 SCALE 1 in. = 50 FT. DATE May 1931