

REVISIONS

LOTS 5, 6, 8, 9, 15, 16, 24, 38-45, 54, 55, 58-66, 74, 82
 REVISED PER DEEDS & FIELD CHAINS-83-431-83-433
 LOTS 19 & 20 CONSID PER O.O. C. SH. 96-100
 LOTS 15 & 16 CONSID PER DEED CH. SH. 96-200
 LOTS 1 THRU 7 & 58 CONSID PER O.O. C. SH. 01-040

200

W. BALTIMORE

(66)

ST.

AVE.

(66)

ST.

(66)

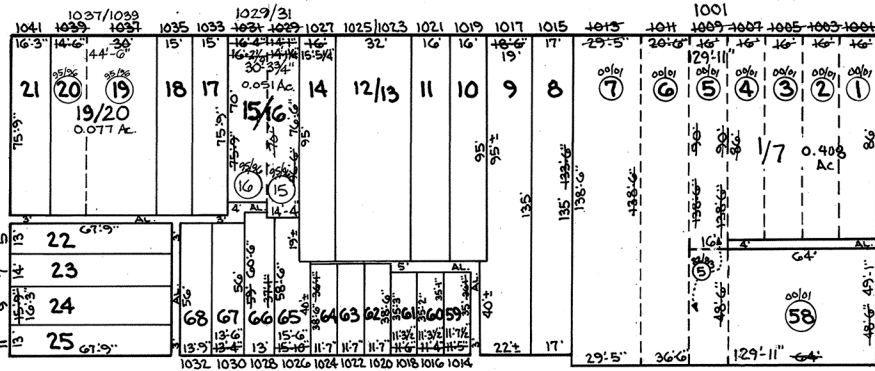

BOOTH

ST.

S. ARLINGTON

217

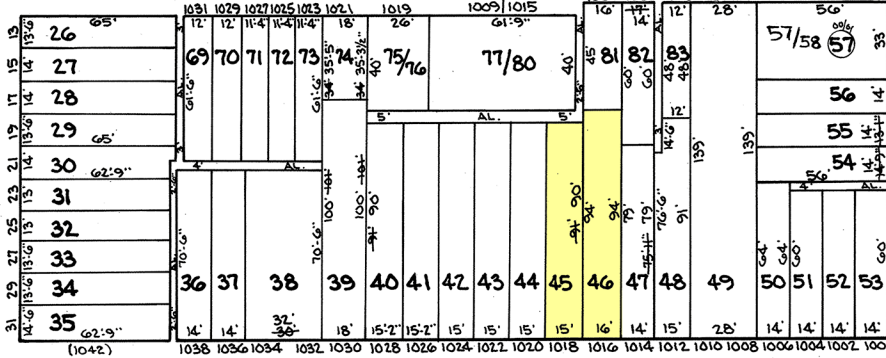

HOLLINS

(66)

ST.

S. SCHROEDER

219

MT. CLARE
ST.

235

NOTICE

THIS IS A REAL PROPERTY PLAT AS PROVIDED FOR UNDER ARTICLE 76(d) OF THE CITY CHARTER IT IS COMPILED FROM TITLE AND OTHER SOURCES AND IS NOT AN AUTHENTIC SURVEY.

CITY OF BALTIMORE
DEPARTMENT OF PUBLIC WORKS

PROPERTY LOCATION DIVISION

WARD 18 SECTION 6

BLOCK 218

SCALE 1" = 50' DATE MAY, 1983

TRACED BY: *A. Reuther*
 LETTERED BY: *A. B.*
 CHECKED BY: