

REVISION J  
 Lots 22A 22B per Deed 5167-286 C.Sh. 760  
 Lots 19 to 20 F, 22A, 22B Per Field C.Sh. 2180A.  
 Lot 50 House No Assigned Per PS 3806A  
 Lots 31 & 32 Dim. Changed Per RS.C.Sh 3884A.  
 Lots 50, 50A, 51 Per Deed #B5.C.Sh. 4210  
 Lot 52 Ass'd. IN P.S.C. Per BofA.C.Sh 5276  
 Lot 50 Ho. No. Per P.L.D., C.Sh. 5878 B  
 Lot 50B Per Deed C.Sh. 6122  
 Lot 50 Di. Per Deed C.Sh. 6250  
 Lot 50 Corrected Per Deed C.Sh. 6341  
 Lots 49 & 49A Per Deed #PLD.C.Sh. 6592  
 Lot 49 Ho No. Ass Per P.L.D.C.Sh. 8338A  
 Lot 1 Per P.O.O.C.Sh. 79-097

REVISIONS

LOTS 35/36 COND PER APR CSH 722  
 LOTS 1 & 1A PER DEEDS; C.Sh. TGB.  
 LOT 33/34 PER O.O.; C.Sh. 1044

3837

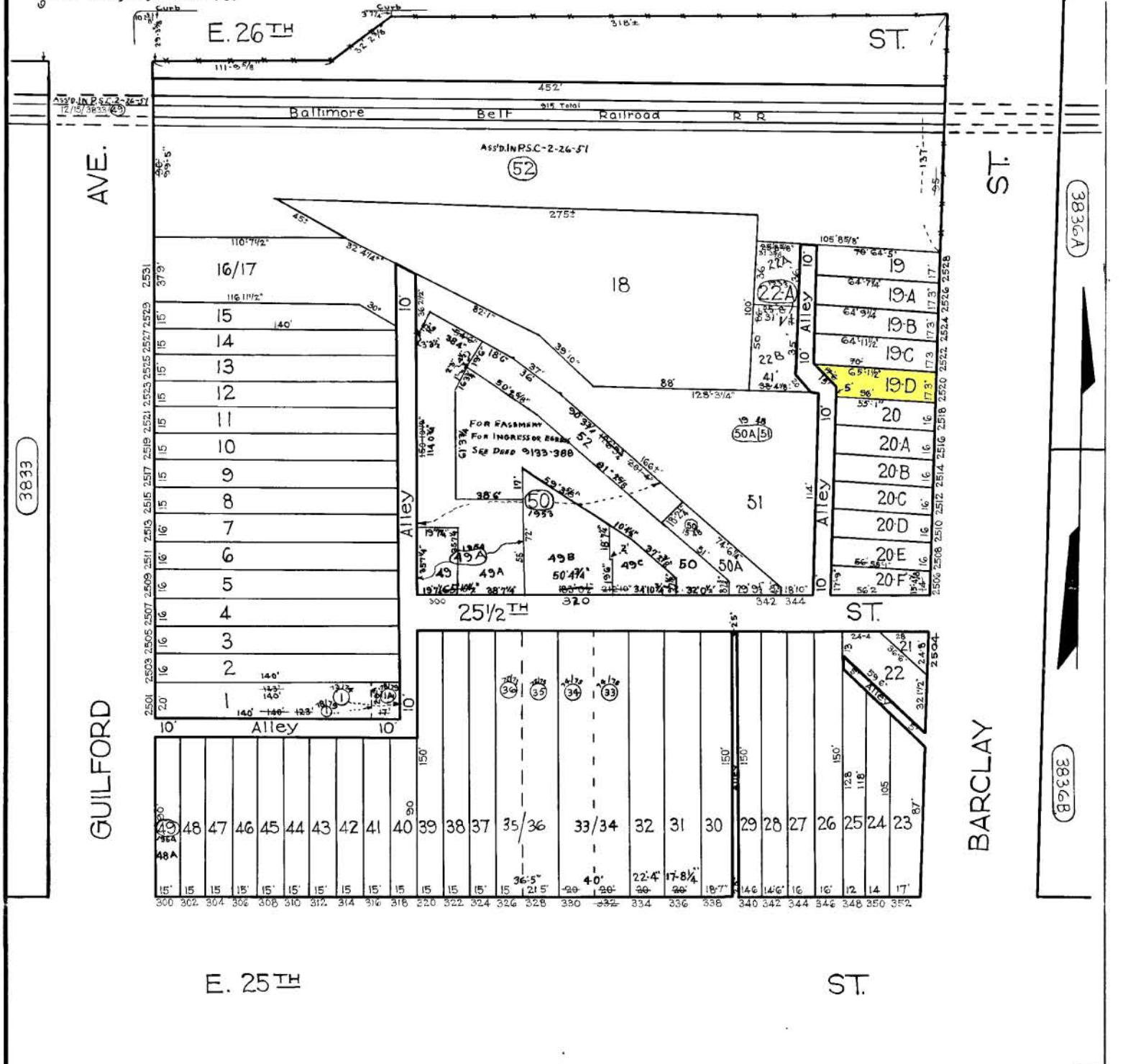

3833

3836A

3836B

E. 25<sup>TH</sup> ST.

ST.

3827

TRACED BY *M. Stumpf*  
 LETTERED BY J.J.R.  
 CHECKED BY \_\_\_\_\_

**NOTICE**  
 THIS IS A REAL PROPERTY PLAT AS PROVIDED FOR UNDER ARTICLE 76(f) OF THE CITY CHARTER IT IS COMPILED FROM TITLE AND OTHER SOURCES AND IS NOT AN AUTHENTIC SURVEY.

CITY OF BALTIMORE  
 DEPARTMENT OF PUBLIC WORKS  
 BUREAU OF SURVEYS  
 PROPERTY LOCATION DIVISION  
 WARD 12 SECTION 15  
 BLOCK 3834  
 SCALE 1" = 50 FT. DATE June 1930