

REVISIONS.
 Pt. Lot 31 Absorbed in Lot 1 Per Deed C. Sh. 4716
 Lot 30 Per Deed C. Sh. 6250
 Lot 30 Ho. No. Assigned Per P.L. D.C. Sh. 7914.6
 16 - 25 - 2345
 Lot 31 Cor. Per Deed & P.L.S.; C. Sh. 86-172.

W. LANVALE ST.

ST.

ST.

SPEDDEN ST.

R. R. R/W.

EST. 1816

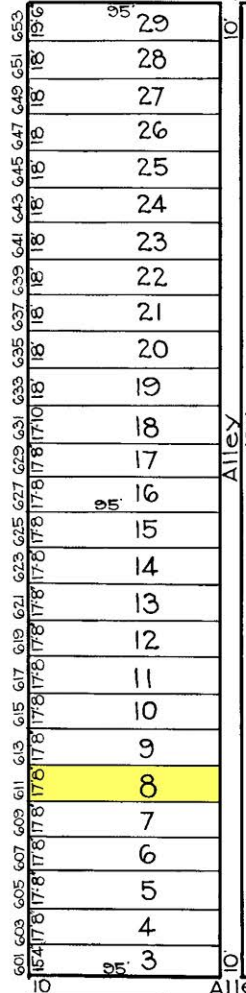
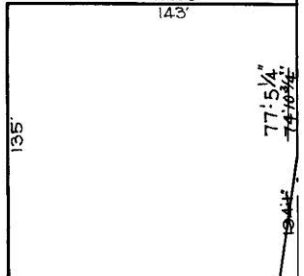
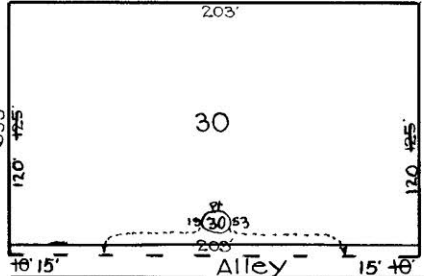

31
 16/7/2345 etc
 For 1930
 2.942 Ac. 11-26-85

AMTRAK

BOUNDARY

HARLEM AVE.

SEE SHEET 2

SHEETS IN SET 2
 SHEET NO 1

NOTICE

THIS IS A REAL PROPERTY PLAT AS PROVIDED FOR UNDER ARTICLE 76(1) OF THE CITY CHARTER IT IS COMPILED FROM TITLE AND OTHER SOURCES AND IS NOT AN AUTHENTIC SURVEY.

N. BENTALOU ST.

SPEDDEN ST.

EDMONDSON AVE.

AVE.

CITY OF BALTIMORE
 DEPARTMENT OF PUBLIC WORKS
 BUREAU OF PLANS & SURVEYS
 PROPERTY LOCATION DIVISION

WARD 16 SECTION 25
 BLOCK 2347

SCALE 1"=60 FT. DATE Feb 1930

TRACED BY J. H. Kilmore.
 LETTERED BY Jos. J. Rokosky.
 CHECKED BY...

20 - 2 - 117 - ETC.
 NOTE - BLOCK 16-7-2345 FOR 1940.