

REVISIONS

18 & 22 ALLEYS CORRECTED PER FIELD LEE C-4-36
 Lot 18 & 19 CONS'D PER O.O., C.S.K. 8980
 Lot 18 & 19 DIV. PER DEEDS, P.L.S. & B.O.O.E. C.N.S.H. 06-089
 Lots 17 & 18 CONS'D PER O.O., C.S.H. 07-060

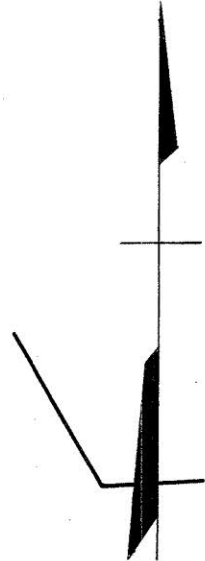

3446

ST.

RESERVOIR

3444

ST.

BOLTON

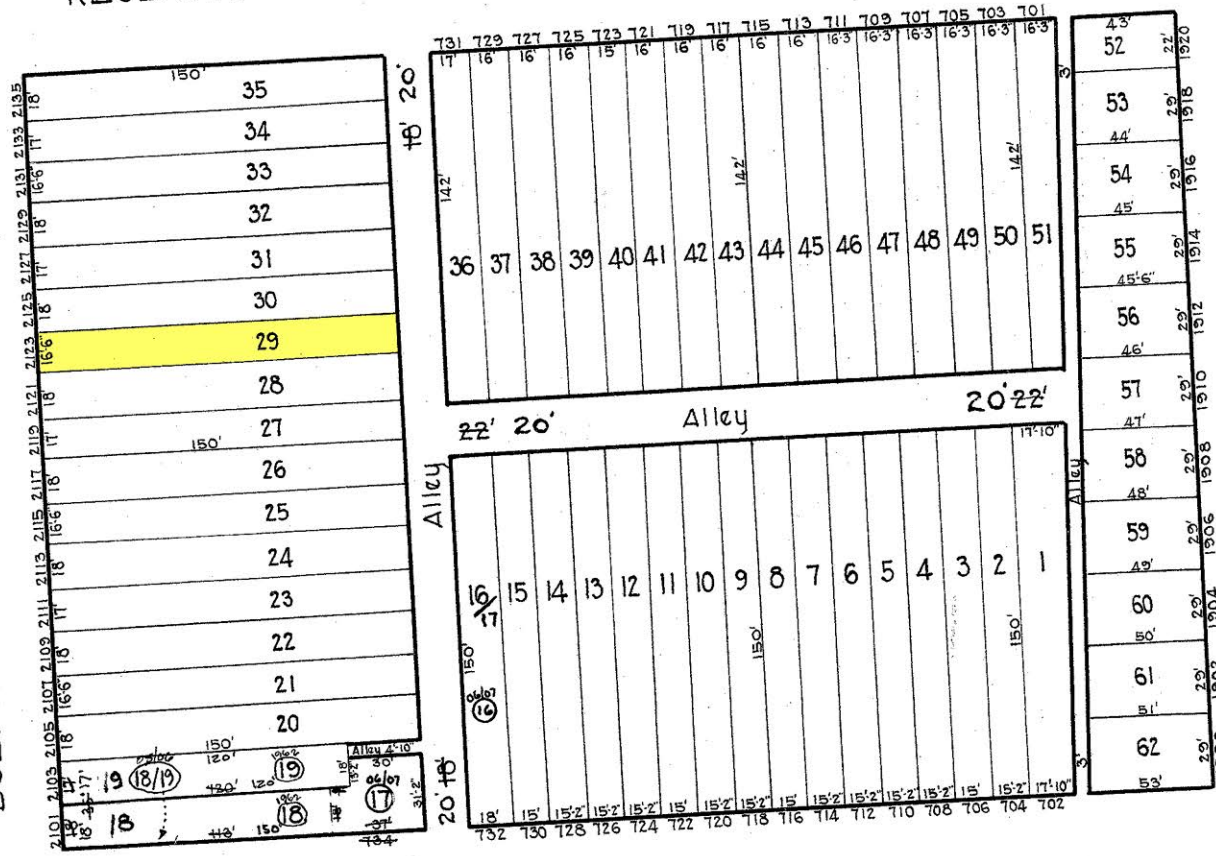

AVE.

3442

PARK

ST.

LENNOX

3434

NOTICE

THIS IS A REAL PROPERTY PLAT AS PROVIDED FOR UNDER ARTICLE 76(4) OF THE CITY CHARTER. IT IS COMPILED FROM TITLE AND OTHER SOURCES AND IS NOT AN AUTHENTIC SURVEY.

TRACED BY C. H. BAIN
 LETTERED BY H.V. HOUSE
 CHECKED BY

CITY OF BALTIMORE
 DEPARTMENT OF PUBLIC WORKS
 BUREAU OF PLANS & SURVEYS
 PROPERTY LOCATION DIVISION
 WARD 13 SECTION 11
 BLOCK 3443
 SCALE: 1" = 50'-0" DATE NOV. 1929