

REVISIONS

Lot 34/35 Per App #1741 10-25-32 C.Sh.#664  
 36 12 1-10-35 918  
 Lot 26 Divided Per Deed & B. of A C. Sh. 3181.  
 Lot 33/34 Per App 2613 C.Sh. 4498  
 Lots 33/34/35 Cons'd Per App C. Sh 6269  
 Lots 29 to 33/35 Cons'd Per App C. Sh 8002  
 LOT 17 HOUSE NO. PER FIELD C. SH. 2A  
 LOTS 15/16/14 CONS'D PER O.O. CH. SH. 98-011

E. MONUMENT ST

ST

ST.

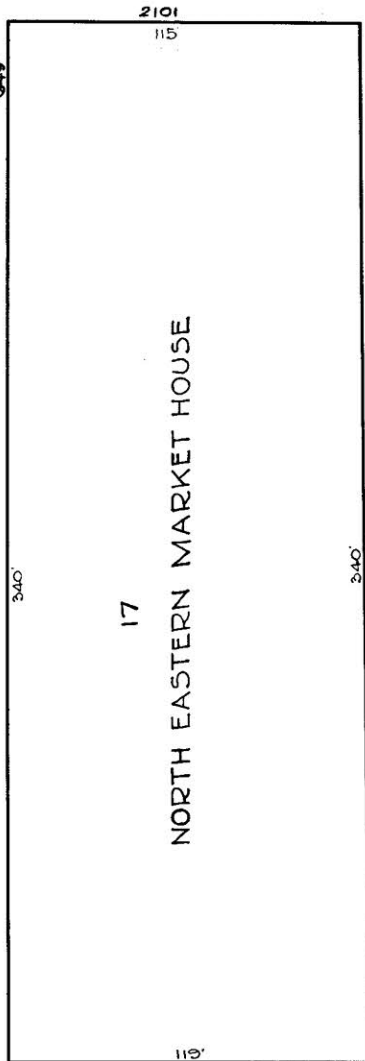

ST.

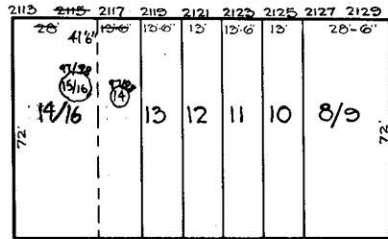

AVE.

N. CHESTER

NORTH EASTERN MARKET HOUSE

N. DUNCAN

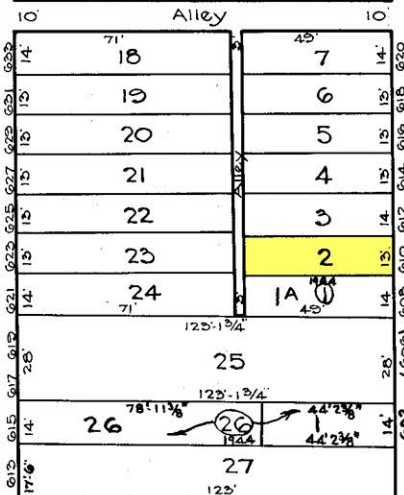

N. COLLINGTON

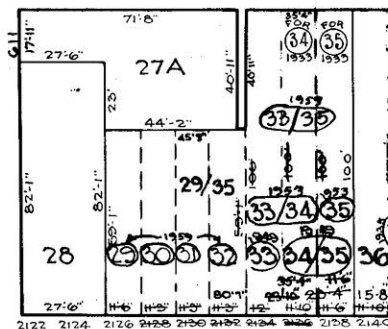

McELDERRY ST

ST.

G. BAUERSFELD  
 TRACED BY C. GILBERT  
 LETTERED BY W.M. Lee  
 CHECKED BY W.M. Lee

**NOTICE**  
 THIS IS A REAL PROPERTY PLAT AS PROVIDED FOR UNDER ARTICLE 76(d) OF THE CITY CHARTER. IT IS COMPILED FROM TITLE AND OTHER SOURCES AND IS NOT AN AUTHENTIC SURVEY.

CITY OF BALTIMORE  
 DEPARTMENT OF PUBLIC WORKS  
 BUREAU OF PLANS & SURVEYS  
 PROPERTY LOCATION DIVISION  
 WARD 7 SECTION 14  
 BLOCK 1637  
 SCALE 1" = 40'-0" DATE April 1925