

JEFFERSON

ST.

AVE.

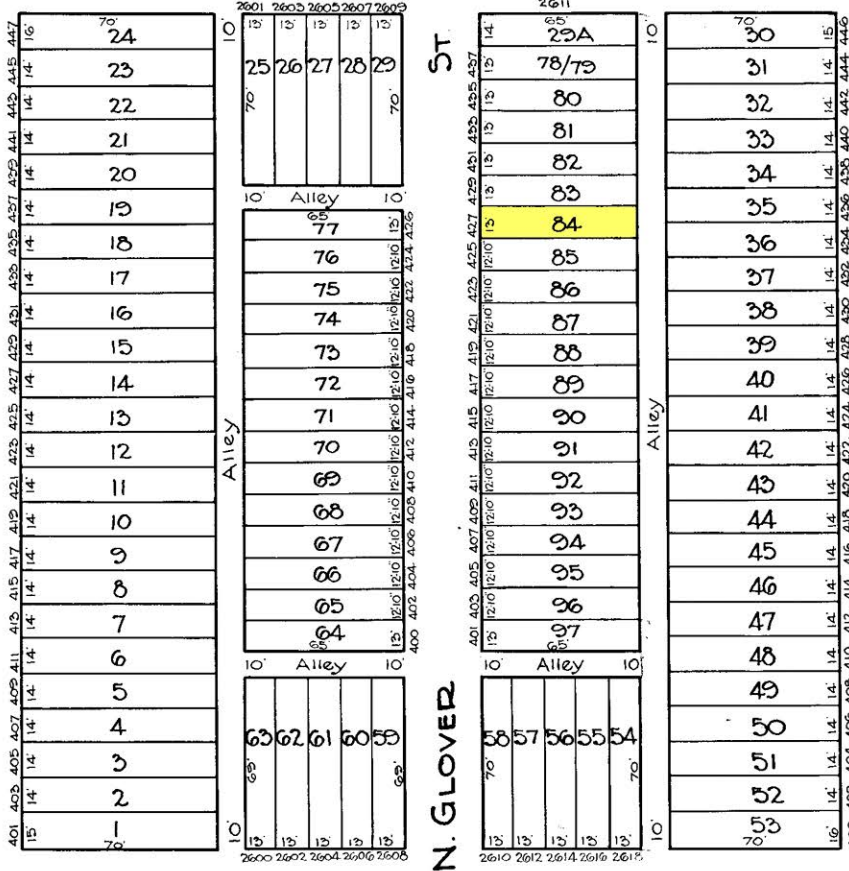

AVE.

ORLEANS

ST.

N. LUZERNE

N. GLOVER

N. LAKEWOOD

R. LITZ  
 TRACED BY C. GILBERT  
 LETTERED BY W. M. Lee  
 CHECKED BY W. M. Lee  
 R. LITZ - BAIN

**NOTICE**  
 THIS IS A REAL PROPERTY PLAT AS PROVIDED FOR UNDER ARTICLE 76(f) OF THE CITY CHARTER IT IS COMPILED FROM TITLE AND OTHER SOURCES AND IS NOT AN AUTHENTIC SURVEY

CITY OF BALTIMORE  
 DEPARTMENT OF PUBLIC WORKS  
 BUREAU OF PLANS & SURVEYS  
 PROPERTY LOCATION DIVISION  
 WARD 6 SECTION 2  
 BLOCK 1674  
 SCALE 1"=50.0' DATE April 1929