

REVISIONS

Lot 57 Divided Per App. 2810/12 C.S.H. 1794

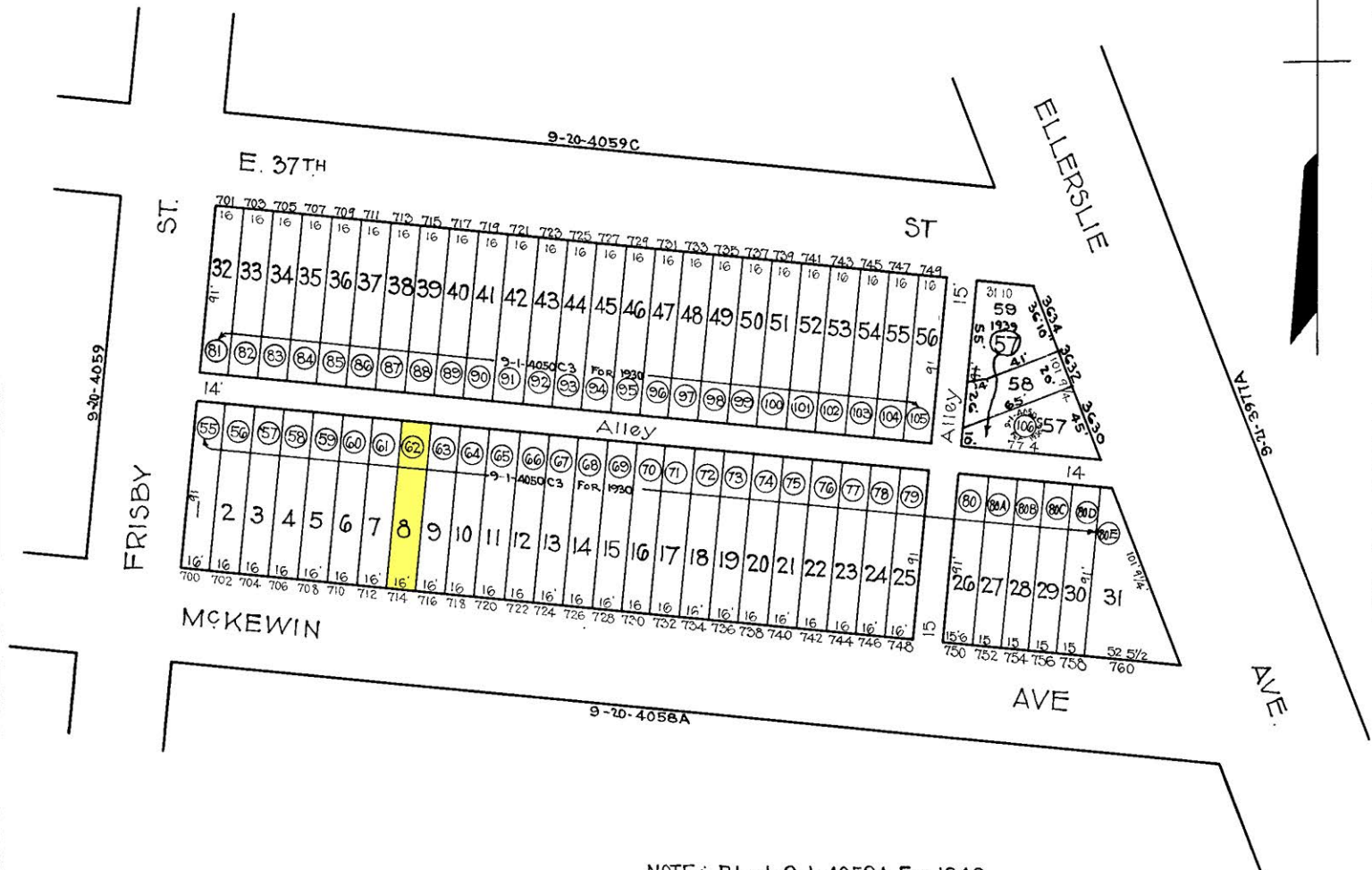

NOTE ÷ Block 9-1-4059A For 1940.

TRACED BY *B. Pannorsfeld*
 LETTERED BY W.M.L.
 CHECKED BY

NOTICE
 THIS IS A REAL PROPERTY PLAT AS PROVIDED
 FOR UNDER ARTICLE 76(d) OF THE CITY CHARTER
 IT IS COMPILED FROM TITLE AND OTHER
 SOURCES AND IS NOT AN AUTHENTIC SURVEY

CITY OF BALTIMORE
 DEPARTMENT OF PUBLIC WORKS
 BUREAU OF PLANS & SURVEYS
 PROPERTY LOCATION DIVISION
WARD 9 SECTION 20
BLOCK 4059-A
 SCALE ... 1" = 60'-0" ... DATE June 1930.