

REVISIONS

Lots 1-28 per C.O.S., etc. C. Sh. 1050
 Lots 29 & 30/32 Divided Per Deeds C. Sh. 3733
 Dim. Lots 19 & 20 corr. per P.S. C. Sh. 3737A
 Lot 27 Per City Sol. C. Sh. 7328
 Lots 25 & 26 Dim. Changed Per O. O. C. Sh. 7787
 Lot 23 Dim. Changed Per Deed C. Sh. 7862
 Lot 24 Dim. Changed Per Dept. of Law C. Sh. 7972
 Lot 22 Dim. Per Letter City Sol. C. Sh. 7999-13
 PART LOT 27 TO B&O OF ROAD PER P.L.D., C. Sh. 8508
 LOTS 15, 39/40 PER DEEDS, C. Sh. 84-432
 LOTS 18 THRU 21 CONS'D PER O.O. C. Sh. 04-103
 LOTS 30, 31, 32 CONS'D PER O.O. C. Sh. 07-142
 AOD CH. LOT 39/40 PER 08-051
 PLS CH. SH. 08-051

LOTS 29 & 30/32 CONS'D PER O.O. C. SH 08-249

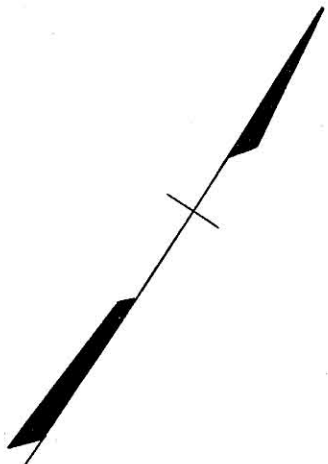
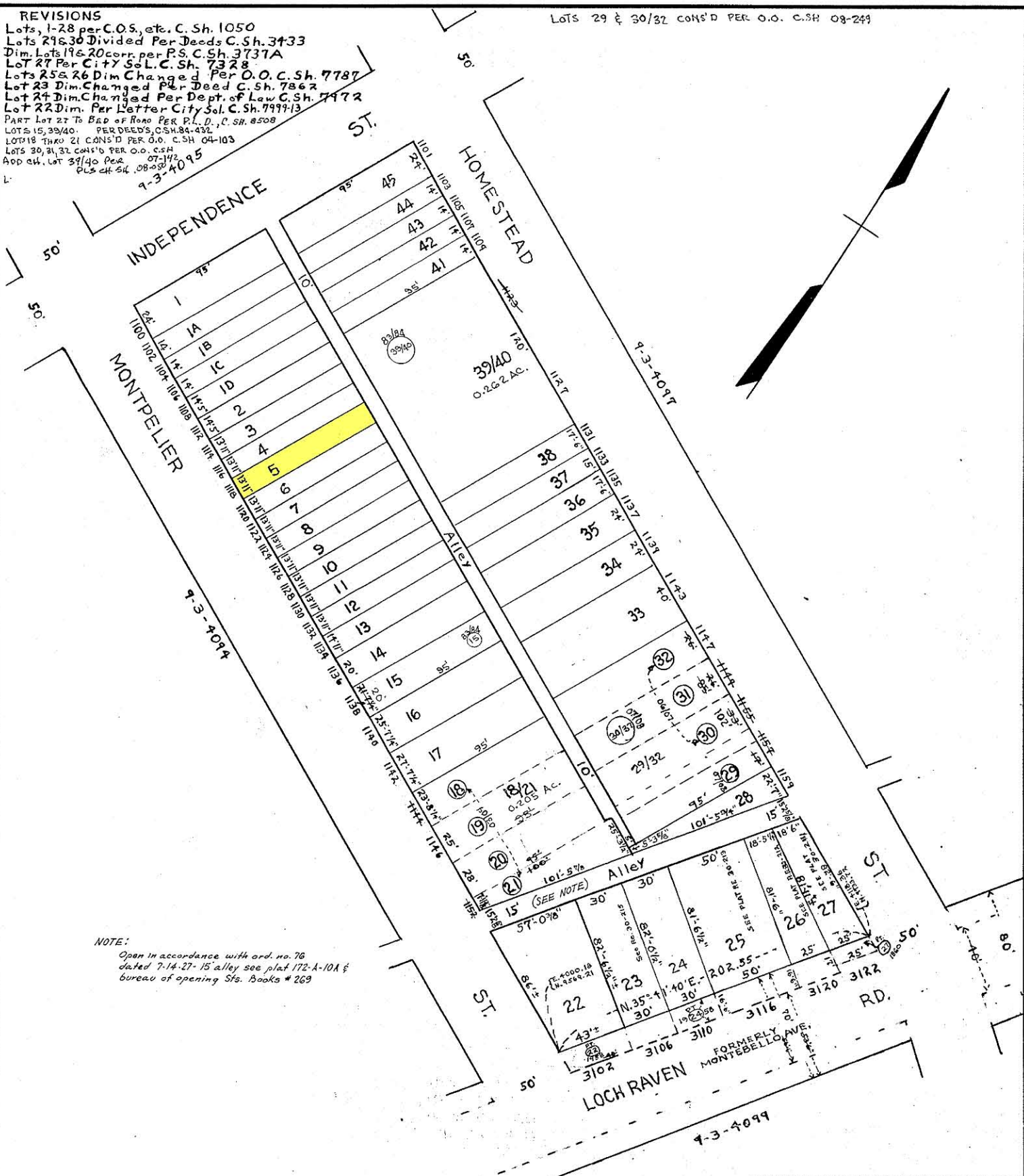

NOTE:
 Open in accordance with ord. no. 76
 dated 7-14-27-15 alley see plat 172-A-101 &
 bureau of opening Sts. Books # 269

TRACED BY J. D. TERWEICH
 LETTERED BY J. D. TERWEICH
 CHECKED BY _____

NOTICE
 THIS IS A REAL PROPERTY PLAT AS PROVIDED
 FOR UNDER ARTICLE 76(d) OF THE CITY CHARTER.
 IT IS COMPILED FROM TITLE AND OTHER
 SOURCES AND IS NOT AN AUTHENTIC SURVEY.

CITY OF BALTIMORE
 DEPARTMENT OF PUBLIC WORKS
 BUREAU OF SURVEYS
 PROPERTY LOCATION DIVISION
 WARD **9** SECTION **3**
 BLOCK **4094**
 SCALE 1"=50' DATE JULY, 1969