

REVISIONS

Lots, 4-13 per Deed, Field, C.Sh. 1539A.
 Lot 24 Changed To Lot 24/25 Per P.S. - 1539A.
 Lots 14 to 24/25, 26, 35, 36, 48, 49, 53 & 57 Per Deeds C. Sh. 2230A.
 Lots 1 & 48A Per Deed C. Sh. GG11
 Lot 48A Div. Per App. C. Sh. G814
 Lot 48 & 66 Per Deed C. Sh. 7127
 Lots 58 to 65 Per Deeds C. Sh. 7033-12
 Lots 1 to 65, SECT. CHANGED PER. P.L.D. C.S.N. 8063
 Lots 2/3 PER. O.O. C.S.H. 76-106
 LOT 1 DIV PER APP. C.S.H. 84-290

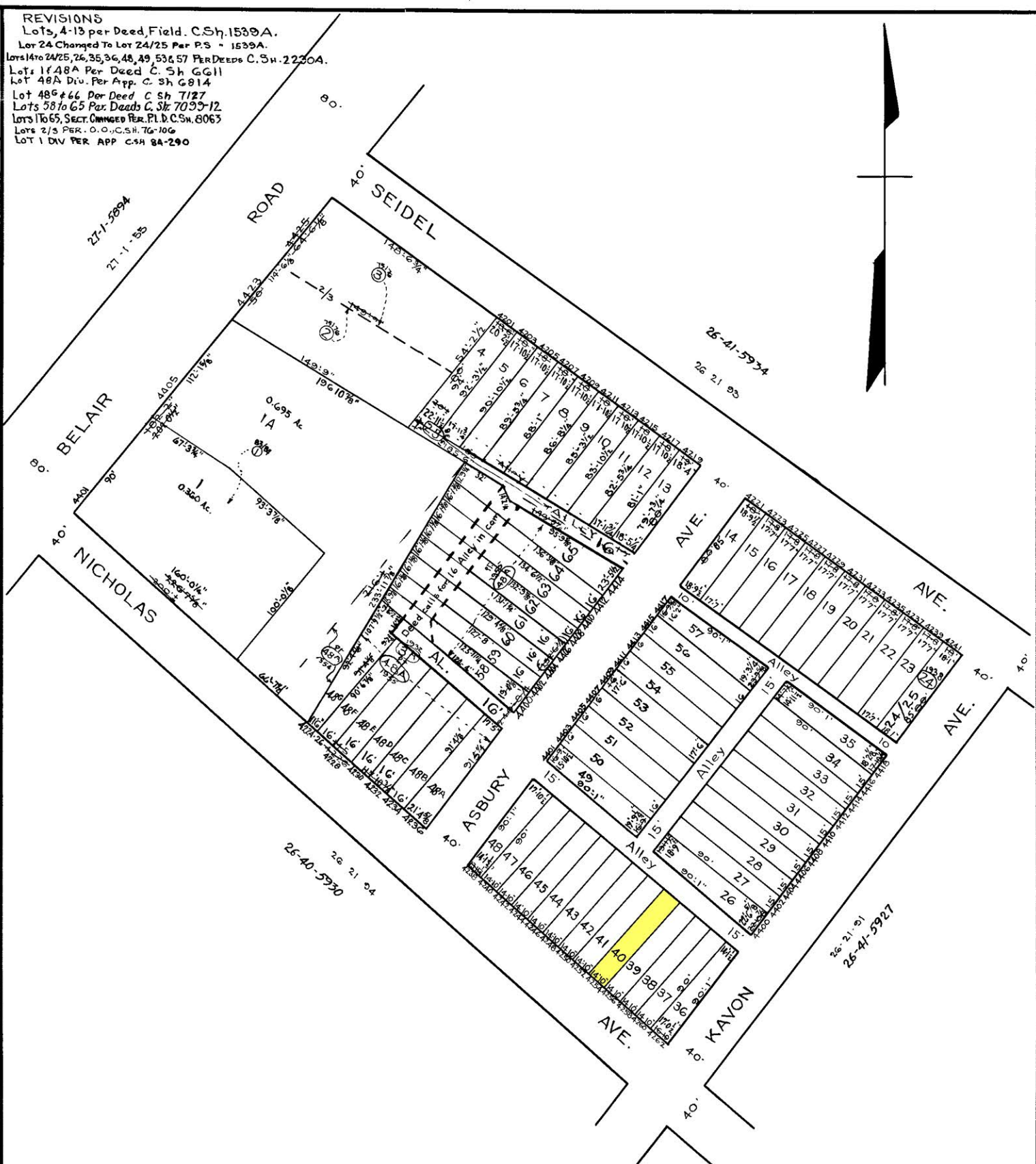

NOTICE

THIS IS A REAL PROPERTY PLAT AS PROVIDED
 FOR UNDER ARTICLE 76(d) OF THE CITY CHARTER.
 IT IS COMPILED FROM TITLE AND OTHER
 SOURCES AND IS NOT AN AUTHENTIC SURVEY.

NOTE - BLOCK 26-21-5932 FOR 1959

NOTE - BLOCK 26-21-93 FOR 1941

TRACED BY: C.B. M.S.

LETTERED BY: C.H. B.

CHECKED BY:

5925

CITY OF BALTIMORE

DEPARTMENT OF PUBLIC WORKS
 BUREAU OF PLANS & SURVEYS
 PROPERTY LOCATION DIVISION

WARD **26** SECTION **40**
 BLOCK **5934-A**

SCALE: 1" = 60' DATE: MAY, 1931