

REVISIONS

LOTS 52 TO 59 CONS'D PER APP. 1444 C.S.H. 2301
 Lots 52/59 & 60 cons'd per A.; c.S.H. 9385
 LOT 52/60, HO. NO CH. PER PLS; c.S.H. 307A.

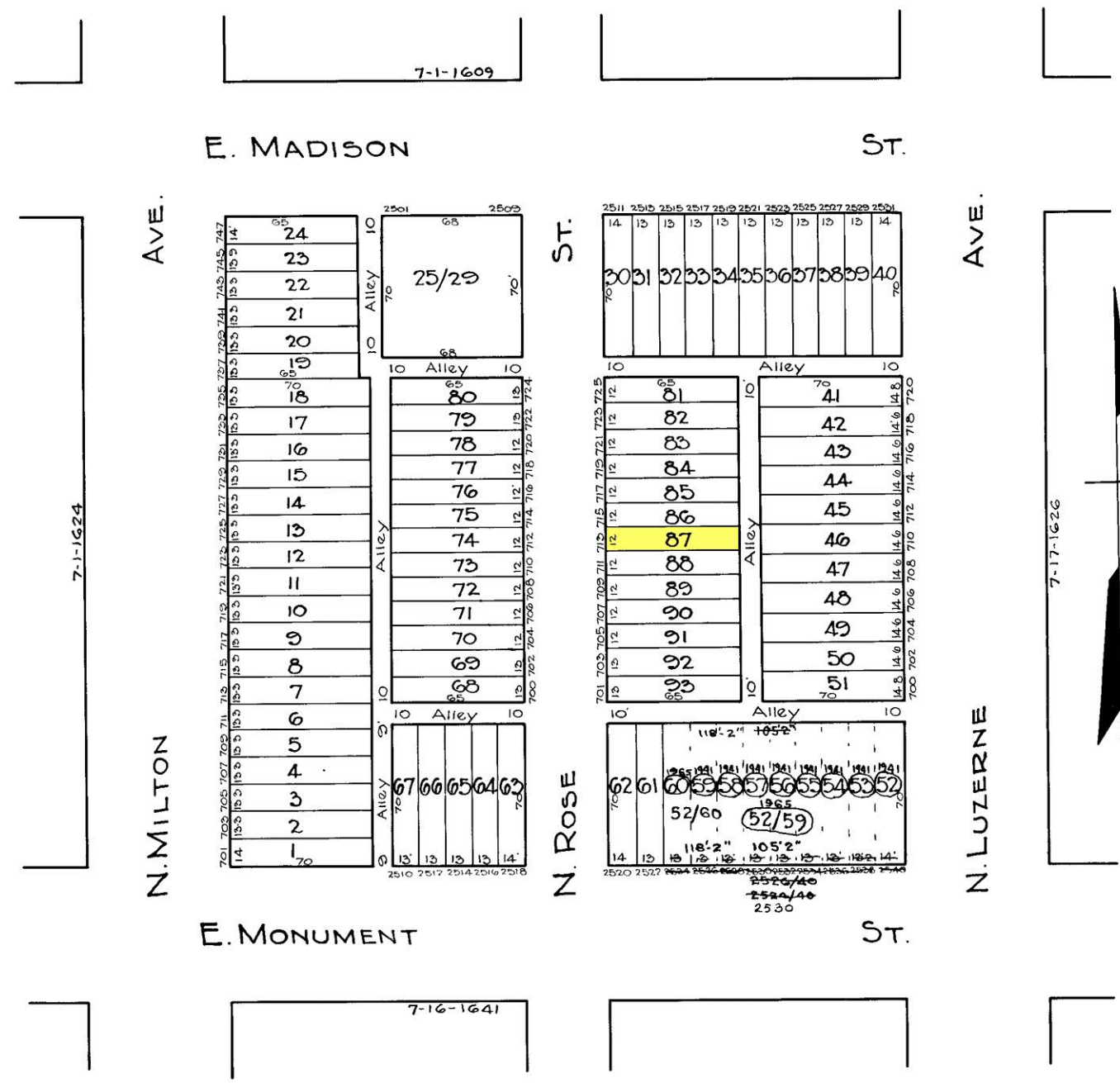

N. MILTON AVE.

N. LUZERNE AVE.

E. MADISON ST.

E. MONUMENT ST.

N. ROSE ST.



6 BAUERSFELD
 TRACED BY C. GILBERT
 LETTERED BY W. M. Lee
 CHECKED BY W. M. Lee
 R. LITZ - BAIN

NOTICE

THIS IS A REAL PROPERTY PLAT AS PROVIDED FOR UNDER ARTICLE 73(a) OF THE CITY CHARTER. IT IS COMPILED FROM TITLE AND OTHER SOURCES AND IS NOT AN AUTHENTIC SURVEY.

CITY OF BALTIMORE
 DEPARTMENT OF PUBLIC WORKS
 BUREAU OF PLANS & SURVEYS
 PROPERTY LOCATION DIVISION

WARD 7 SECTION 17
BLOCK 1625

SCALE 1" = 50' 0" DATE April 1929