

REVISIONS

LOT 1A PER BOF A LETTER C.S.H 3264.
 LOTS 2 & 3 CONS'D PER APP.C.S.H.46
 LOT 2/3 HO NO CHANGE C.S.H.80-51A
 LOT 2/3 HO. NO. CH. PER P.L.S.C.H.S.H.81-236
 LOTS 1A & 54 CONS'D PER C.O. C.S.H 02-094

GREENMOUNT AVE.

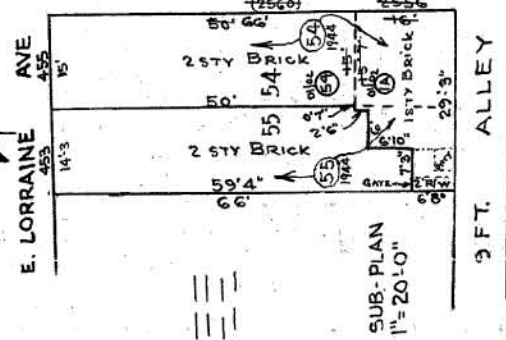

GREENMOUNT AVE.

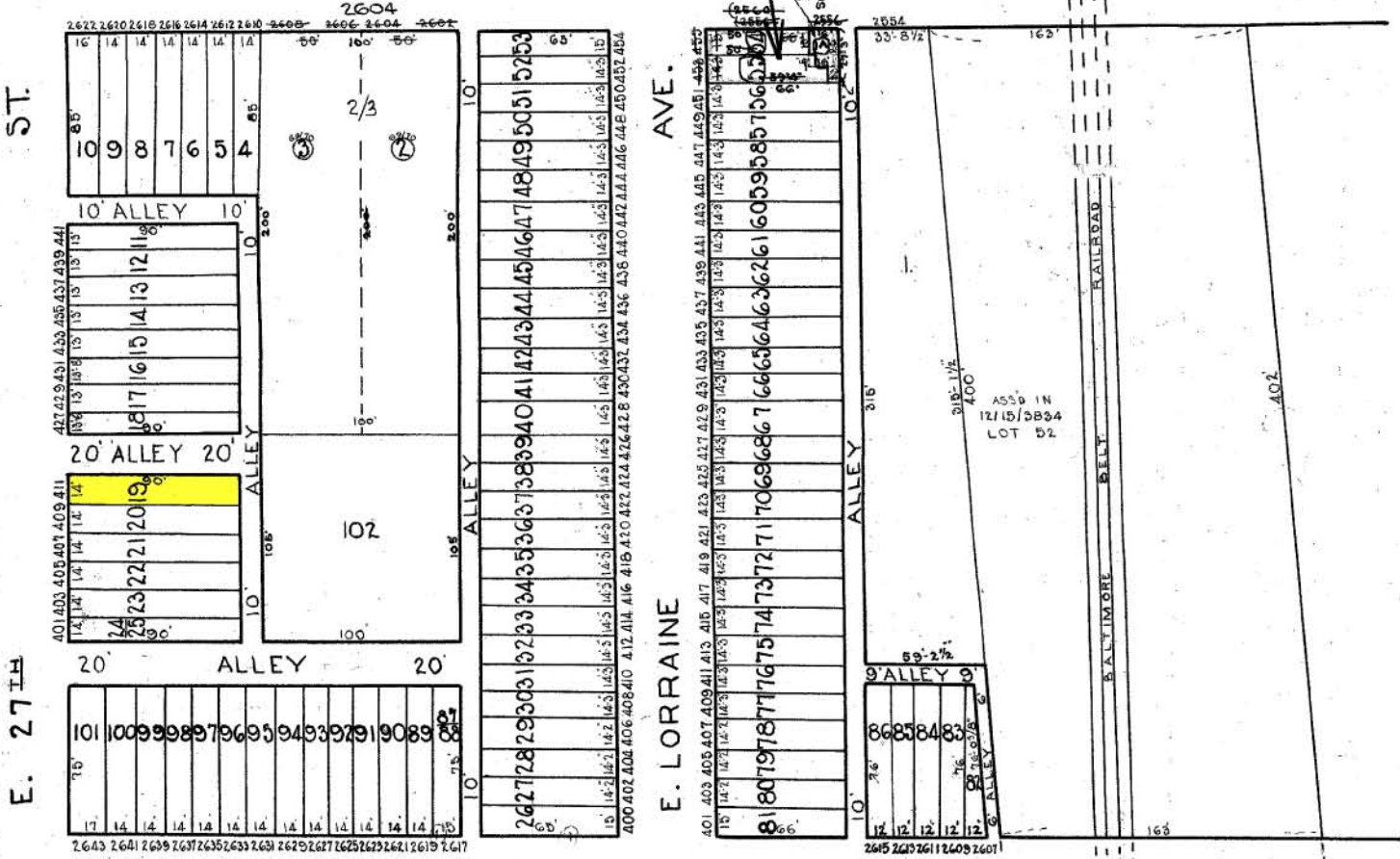

ST.

E. 27TH

AVE.

E. LORRAINE

ST.

26TH ST

BARCLAY

LORRAINE AVE.

TRACED BY M.C. STUMPF
 LETTERED BY M.C.S.
 CHECKED BY _____

NOTICE
 THIS IS A REAL PROPERTY PLAT AS PROVIDED FOR UNDER ARTICLE 76(h) OF THE CITY CHARTER. IT IS COMPILED FROM TITLE AND OTHER SOURCES AND IS NOT AN AUTHENTIC SURVEY

CITY OF BALTIMORE
 DEPARTMENT OF PUBLIC WORKS
 BUREAU OF PLANS & SURVEYS
 PROPERTY LOCATION DIVISION
WARD 12 SECTION 17
BLOCK 3836A
 SCALE 1"=60' DATE Mar 1931