

12-15-3836B

E. 25TH ST.

AVE.

AVE.

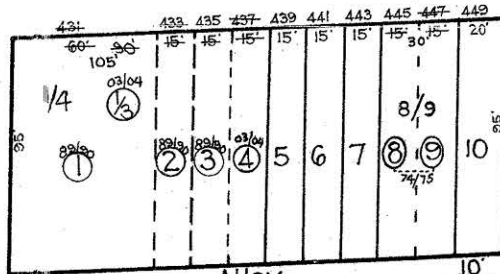

Alley

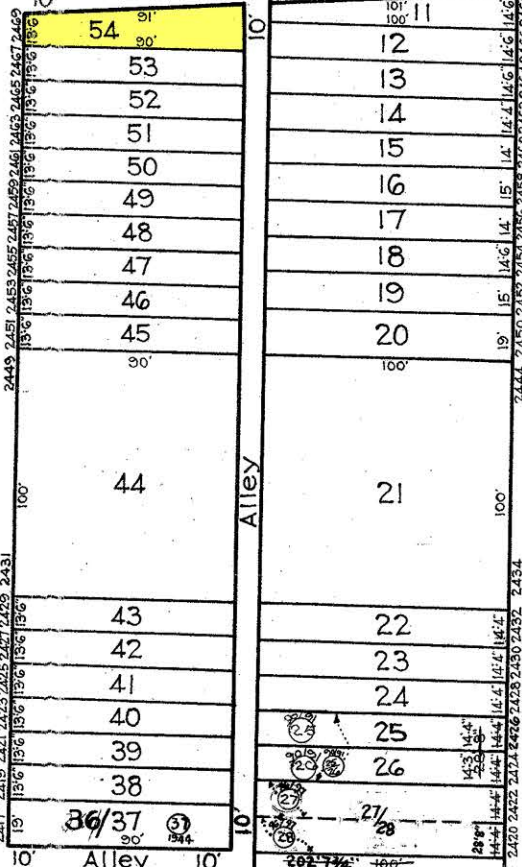

Alley

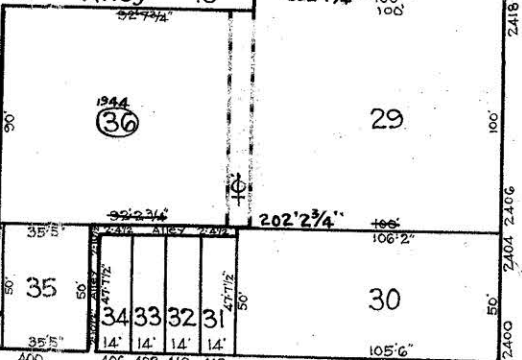

E. 24TH ST.

GREENMOUNT

E. 24TH ST.

BOONE ST.

12-15-3826

9-5-4040B/63

REVISIONS

Lots 29 & 36 Const. Per Deed C.Sh. 3235.
 LOT 8/9 PER O.O. C.SH. 1098
 LOTS 12 & 3 CONS'D PER O.O. C.SH. 90-150
 LOTS 25 & 26 CONS'D PER O.O. C.SH. 91-010
 LOT 25/26 DIV. PER DEED CH. SH. 91-295
 LOTS 27/28 CONS'D PER O.O. CH. SH. 97-135
 LOTS 1/3 & 4 CONS'D PER O.O. C.SH. 04-030

NOTICE

THIS IS A REAL PROPERTY PLAT AS PROVIDED FOR UNDER ARTICLE 76(d) OF THE CITY CHARTER. IT IS COMPILED FROM TITLE AND OTHER SOURCES AND IS NOT AN AUTHENTIC SURVEY.

CITY OF BALTIMORE
 DEPARTMENT OF PUBLIC WORKS
 BUREAU OF PLANS & SURVEYS
 PROPERTY LOCATION DIVISION

WARD 12 SECTION 15
 BLOCK 3825

SCALE 1"=50 FT. DATE July 1930

TRACED BY M.C. STUMPF
 LETTERED BY J.J.R.
 CHECKED BY _____

12-14-3824