

# REVISIONS

Lot 106 PER DEED C SH 7705  
 Lot 90/92 DIV PER APP C SH 7857  
 Lot 33/43, 44/45/50, 99A PER PLD C SH 7857  
 Lot 106B PER DEED C SH 7926  
 Lot 45/50 (69 Cons'd PER APP C SH 7937  
 Lot 45/50 Ho No. PER APP C SH 8004A  
 Lots 108 to Lot 112 PER DEED & PLD C SH 8169  
 Lot 21/23 DIV PER APP C SH 8464  
 Lots 24, 25, 163 DEM CHANGED PER PLD C SH 8463A  
 Lot 99A DIV PER DEED C SH 8838  
 Lot 104 DIM. COR. PER PL D, C SH 8787  
 Lots 62 & 63 CONS'D. PER APP C SH 9215.  
 Lots 19 to 29 DIM. COR. PER DEED & D.P. C SH 9288  
 Lot 1/2 HO. NO. PER P.L.S.; C SH. 204A

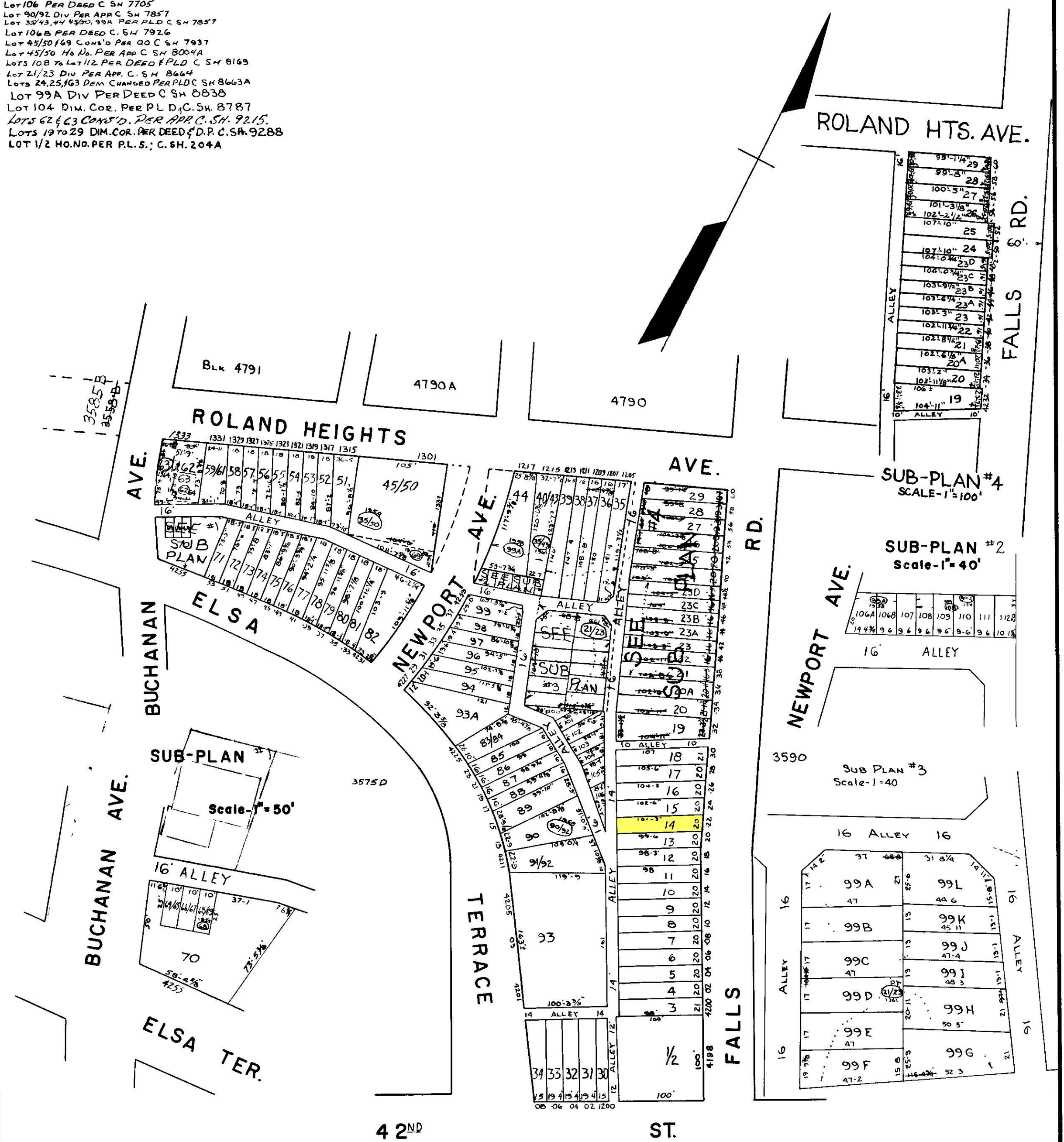

TRACED BY *[Signature]*  
 LETTERED BY *[Signature]*  
 CHECKED BY

**NOTICE**  
 THIS IS A REAL PROPERTY PLAT AS PROVIDED FOR UNDER ARTICLE 76(1) OF THE REAL PROPERTY ARTICLES. IT IS COMPILED FROM TITLE AND OTHER SOURCES AND IS NOT AN AUTHENTIC SURVEY.

CITY OF BALTIMORE  
 DEPARTMENT OF PUBLIC WORKS  
 BUREAU OF SURVEYS  
 PROPERTY LOCATION DIVISION  
**WARD 13 SECTION 15**  
**BLOCK 3575-A**  
 SCALE 1" = 100' DATE MAY, 1961