

REVISIONS

LOT 18 PER P.O.O. C.S. 77-183

2727

DORCHESTER

ROAD

AVE.

3903 3901

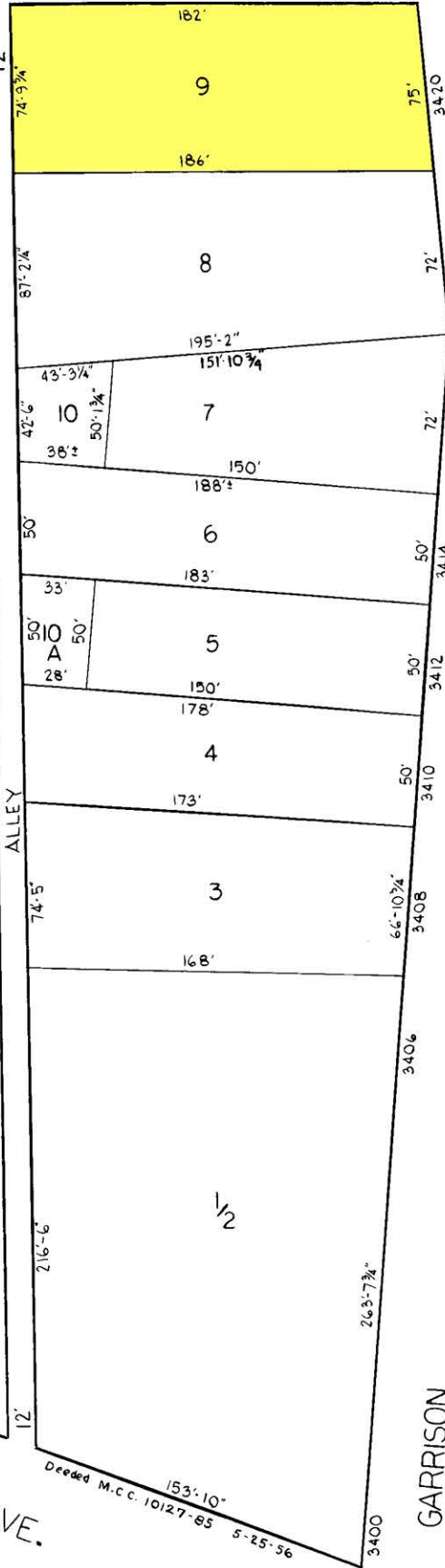
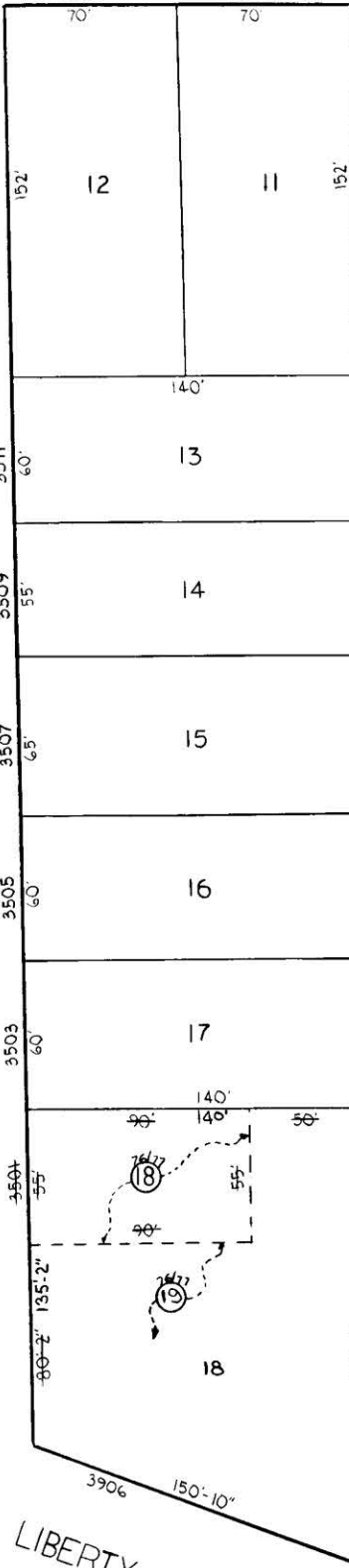

BOULEVARD

EGERTON RD.

2729

2933

2930

BERWYN

GARRISON

LIBERTY HEIGHTS AVE.

2734 A

Deeded M.C.C. 10127-85 5-25-56

TRACED BY... R.K.
 LETTERED BY... R.K.
 CHECKED BY...

NOTICE

THIS IS A REAL PROPERTY PLAT AS PROVIDED FOR UNDER ARTICLE 76(d) OF THE CITY CHARTER IT IS COMPILED FROM TITLE AND OTHER SOURCES AND IS NOT AN AUTHENTIC SURVEY.

CITY OF BALTIMORE
 DEPARTMENT OF PUBLIC WORKS

PROPERTY LOCATION DIVISION

WARD 15 SECTION 20
 BLOCK 2728

SCALE 1"=50'-0" DATE OCT, 1967

