

STOKES DRIVE

NOTE
Sheets in Set 2
Sheet N° 1'

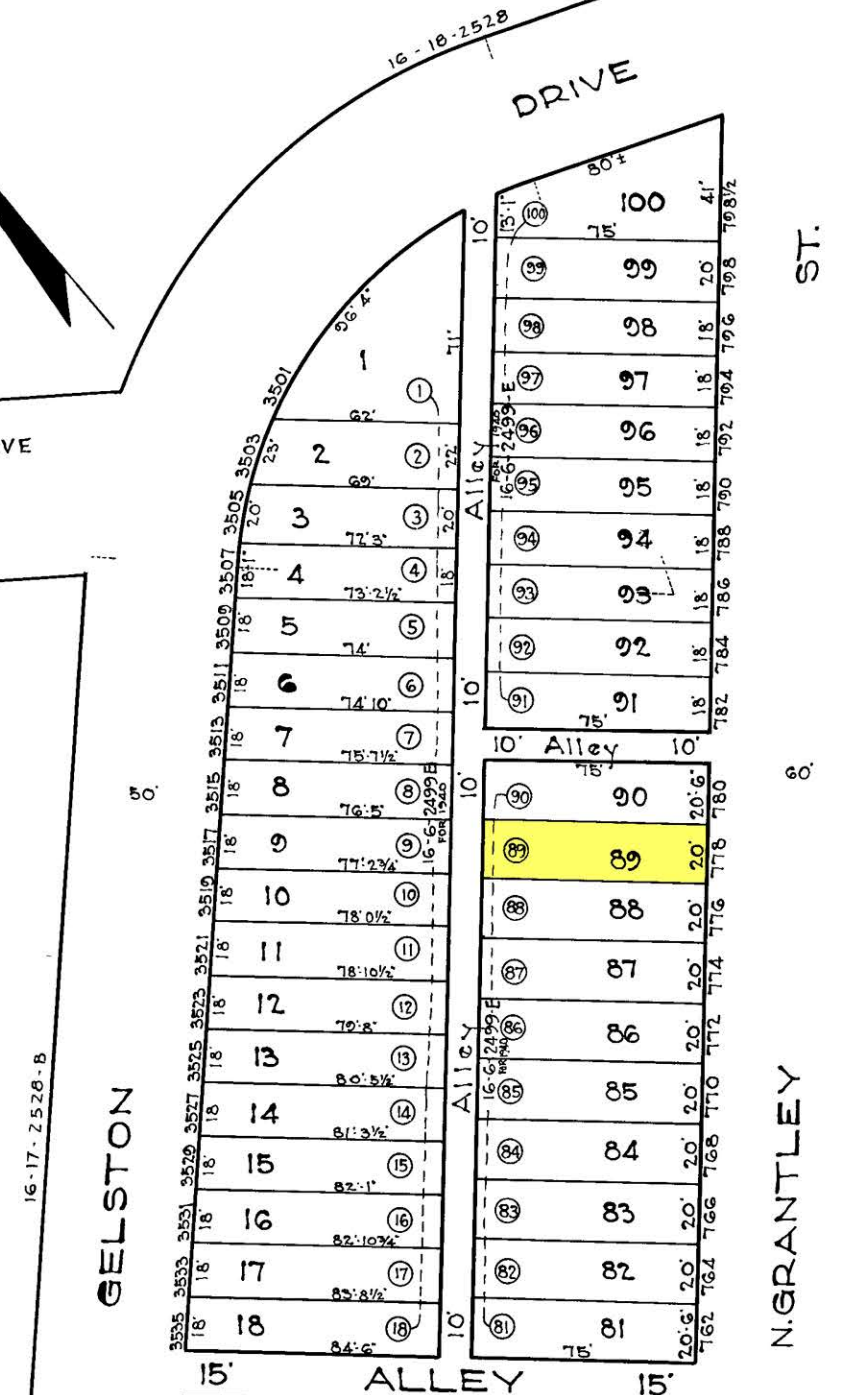

16-17-2528-B

GELSTON

15' ALLEY 15'

N. GRANTLEY ST.

16-18-2504

TRACED BY GJMoorhead
LETTERED BY Moorhead
CHECKED BY

SEE SHEET N° 2'
NOTE ④ DENOTES LOT N°S FOR 1940
IN 16-6-2499-E

NOTICE
THIS IS A REAL PROPERTY PLAT AS PROVIDED
FOR UNDER ARTICLE 76(H) OF THE CITY CHARTER.
IT IS COMPILED FROM TITLE AND OTHER
SOURCES AND IS NOT AN AUTHENTIC SURVEY

CITY OF BALTIMORE
DEPARTMENT OF PUBLIC WORKS
BUREAU OF PLANS & SURVEYS
PROPERTY LOCATION DIVISION
WARD 16 . SECTION 18
BLOCK 2505 A
SCALE 1" = 40'-0" DATE Aug. 1931