

5170



MIDWOOD AVE.

MIDWOOD

50'

AVE.

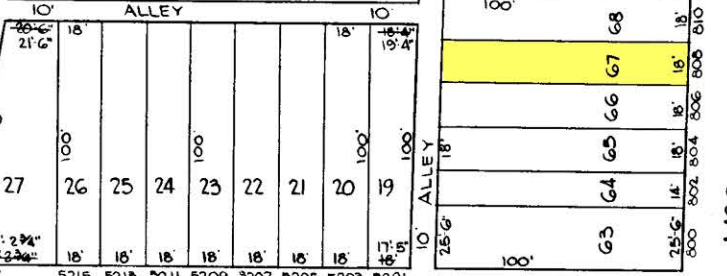
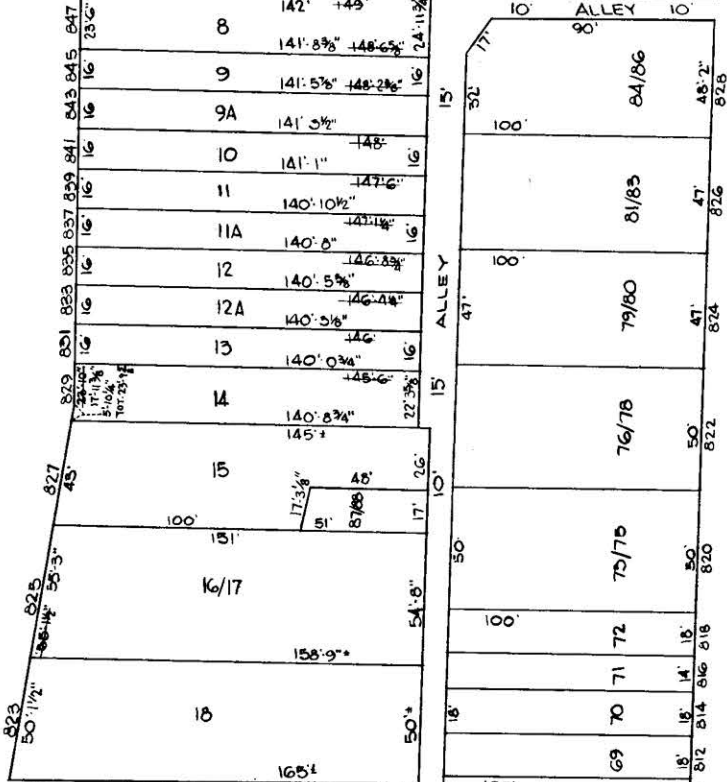
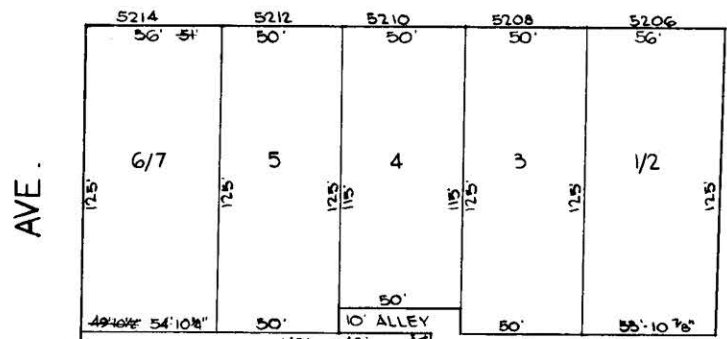

5158 A

AVE

5165

GLENWOOD

MCCABE

IVANHOE

40' AVE.

SHEETS IN SET - 2
SHEET NO. 2

SHEET NO. 1

TRACED BY *Paul M. Barnes*
LETTERED BY *P.M. Barnes*
CHECKED BY A.M. HEYMAN

NOTICE
THIS IS A REAL PROPERTY PLAT AS PROVIDED FOR UNDER ARTICLE 76(d) OF THE CITY CHARTER IT IS COMPILED FROM TITLE AND OTHER SOURCES AND IS NOT AN AUTHENTIC SURVEY.

CITY OF BALTIMORE
DEPARTMENT OF PUBLIC WORKS

PROPERTY LOCATION DIVISION
WARD 27 SECTION 49
BLOCK 5165-D

SCALE 1 INCH = 50 FEET DATE SEPTEMBER 1972