

REVISIONS

Lots 15 & 16 Per Field C. Sh. 3213.
 Lots 30 & 31 per Deed 1822 C Sh. No. 4321
 Lot 14 Ho No Ass'd P.L.D. C Sh 5437 A

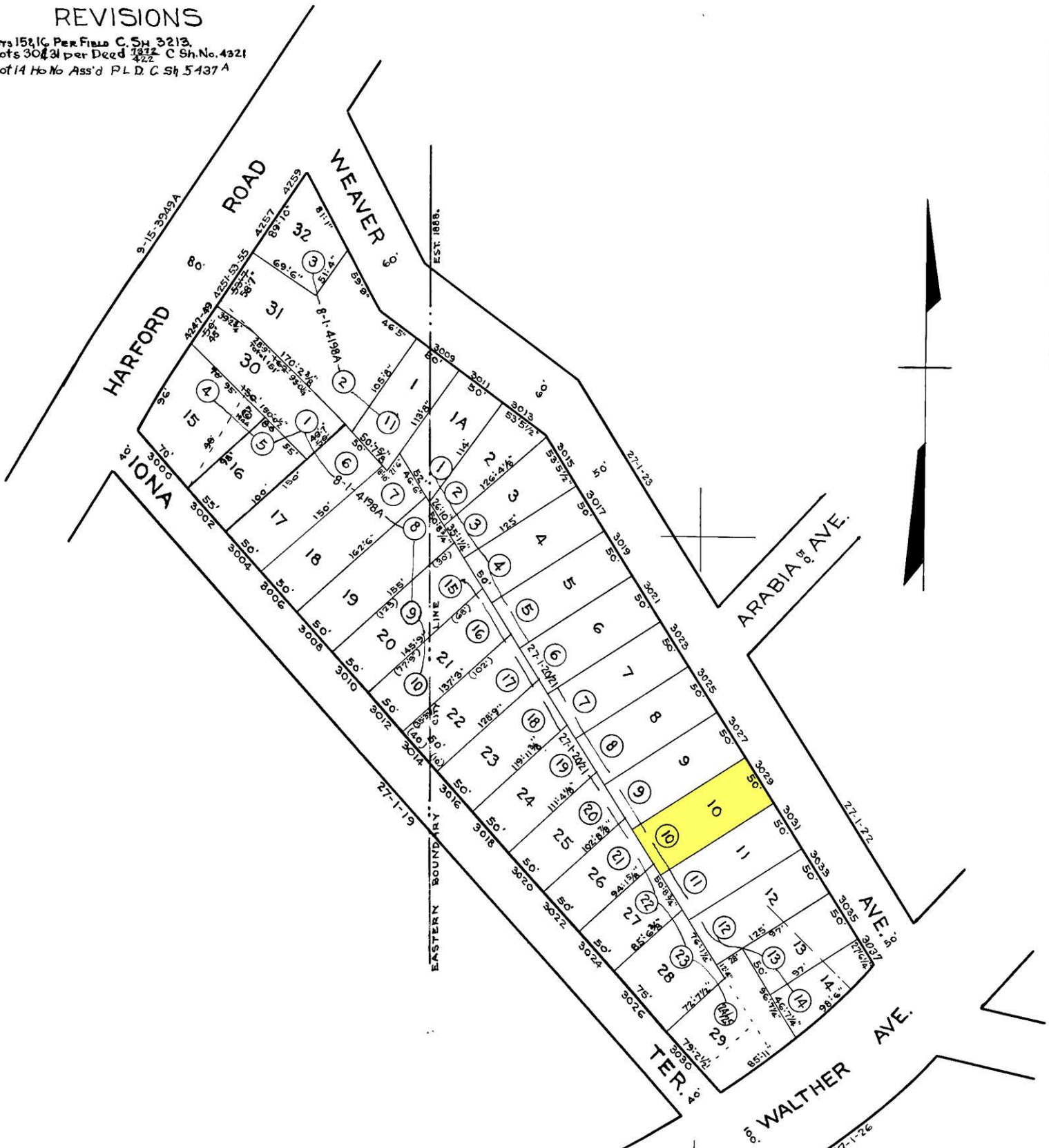

NOTE ① DENOTES LOT NUMBER FOR 1938.

NOTICE

THIS IS A REAL PROPERTY PLAT AS PROVIDED FOR UNDER ARTICLE 76(a) OF THE CITY CHARTER IT IS COMPILED FROM TITLE AND OTHER SOURCES AND IS NOT AN AUTHENTIC SURVEY

TRACED BY C.H BAIN
 LETTERED BY G.B.C. MILLER
 CHECKED BY

NOTE - BLOCK 27-20-21 FOR 1941

4198-B

CITY OF BALTIMORE
 DEPARTMENT OF PUBLIC WORKS
 BUREAU OF PLANS & SURVEYS
 PROPERTY LOCATION DIVISION

WARD **27** SECTION **1**
 BLOCK **4198-B**

SCALE 1"=80' DATE APRIL 1938.