

**REVISIONS**

BLOCK REVISED PER DEED & FIELD C SH 2572 A&B  
 LOTS 27&28 CON'D PER APP 10143/44 C SH 2572  
 LOTS 29&30 CON'D PER APP. C. SH 6898  
 LOTS 46-48 CON'D PER O.O. C SH 79-074

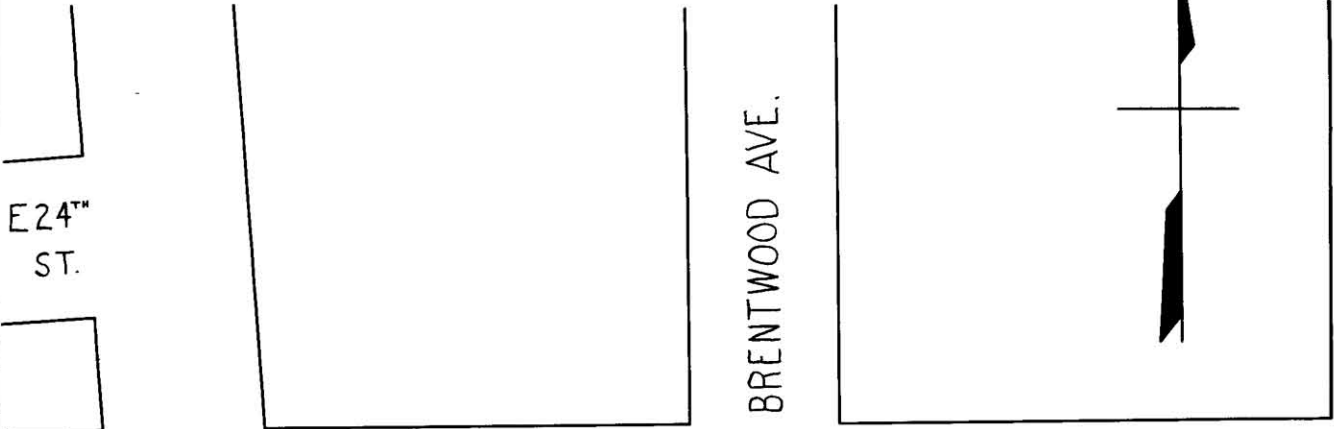

E 24<sup>TH</sup> ST.

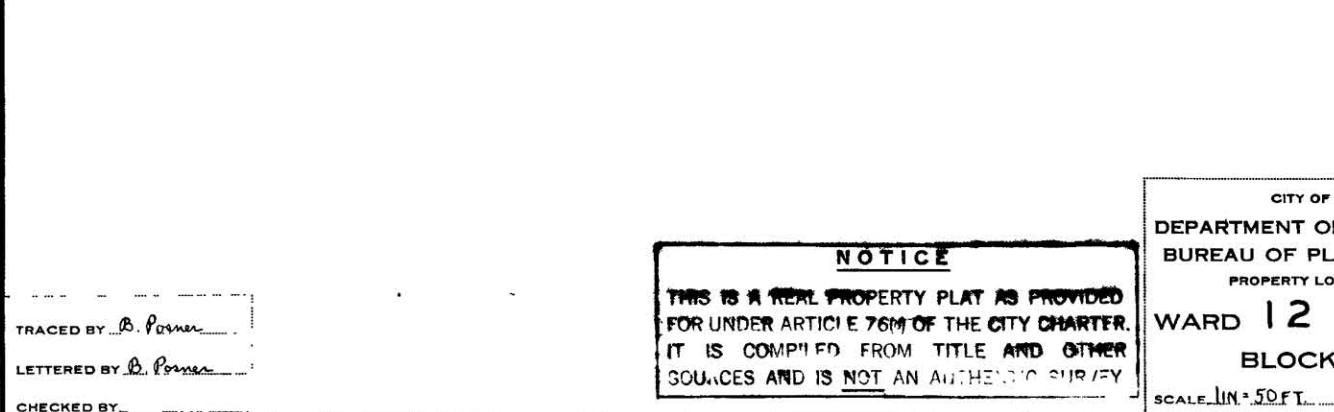
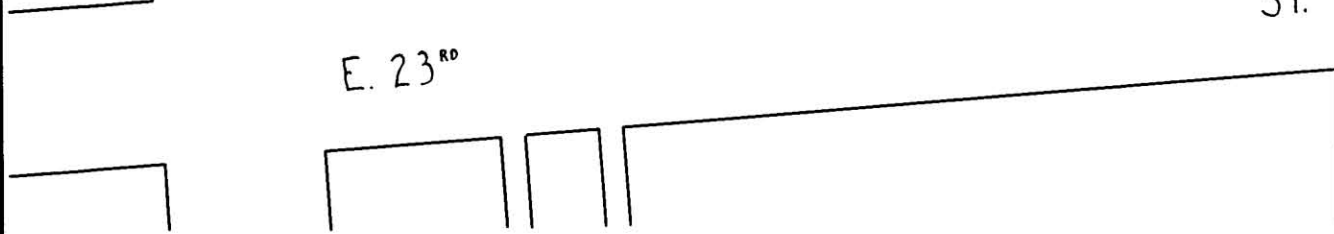
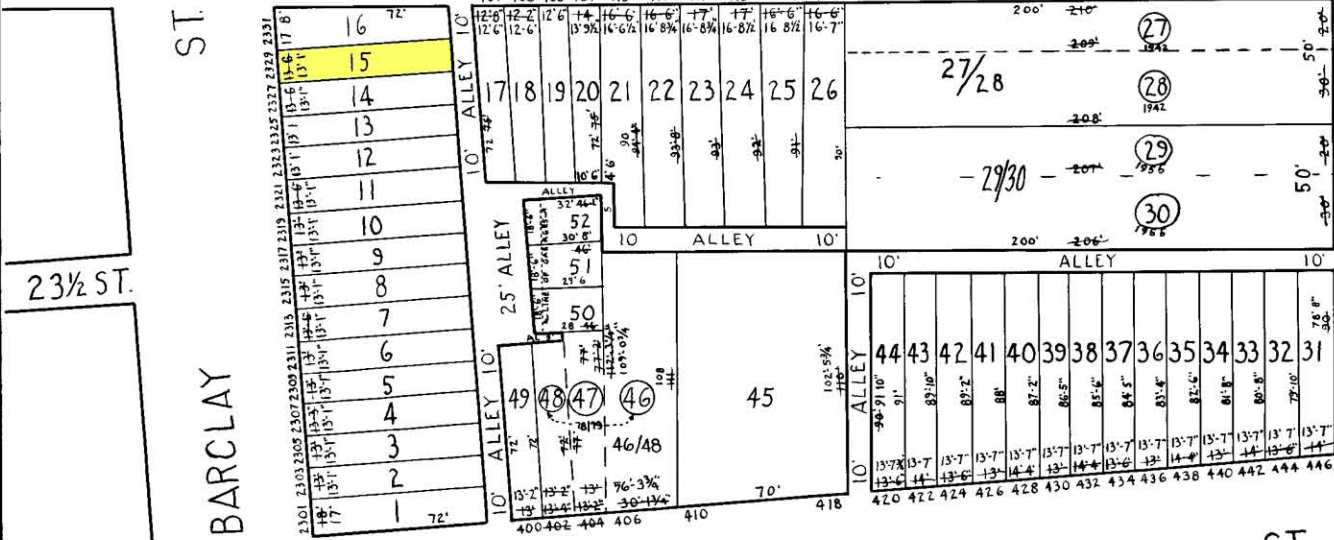

TRACED BY B. Pomeroy  
 LETTERED BY B. Pomeroy  
 CHECKED BY \_\_\_\_\_

**NOTICE**  
 THIS IS A REAL PROPERTY PLAT AS PROVIDED FOR UNDER ARTICLE 76M OF THE CITY CHARTER. IT IS COMPILED FROM TITLE AND OTHER SOURCES AND IS NOT AN AUTHENTIC SURVEY.

CITY OF BALTIMORE  
 DEPARTMENT OF PUBLIC WORKS  
 BUREAU OF PLANS & SURVEYS  
 PROPERTY LOCATION DIVISION  
 WARD 12 SECTION 14  
 BLOCK 3824  
 SCALE 1/4" = 50 FT. DATE FEB. 1942