

# REVISIONS

15' Alley Rear Lots 39 to 49/50 Deed & Field C. Sh. 1739 C  
 Ho. No. Lots 39 to 49/50 Changed Per P.L.D. C. Sh. 5549A  
 Lot 141 & 142 Divided per O.O. & Deed C. Sh. 5594A  
 Lot 142 Div. Per Deed C. Sh. 7303  
 Lot 16/17 Per PLD C. Sh. 7779  
 Lot 137 SUB-DIV. PER DEED CH. SH. 79-034  
 LOTS 141A & 142 CONSD PER DEED C. SH. 81-311  
 LOT 16/17 DIV. PER DEED C. SH. 91-088  
 LOTS 137, 138 & 139 CONSD & DIV PER SUB-DIV. C. SH. 97-038

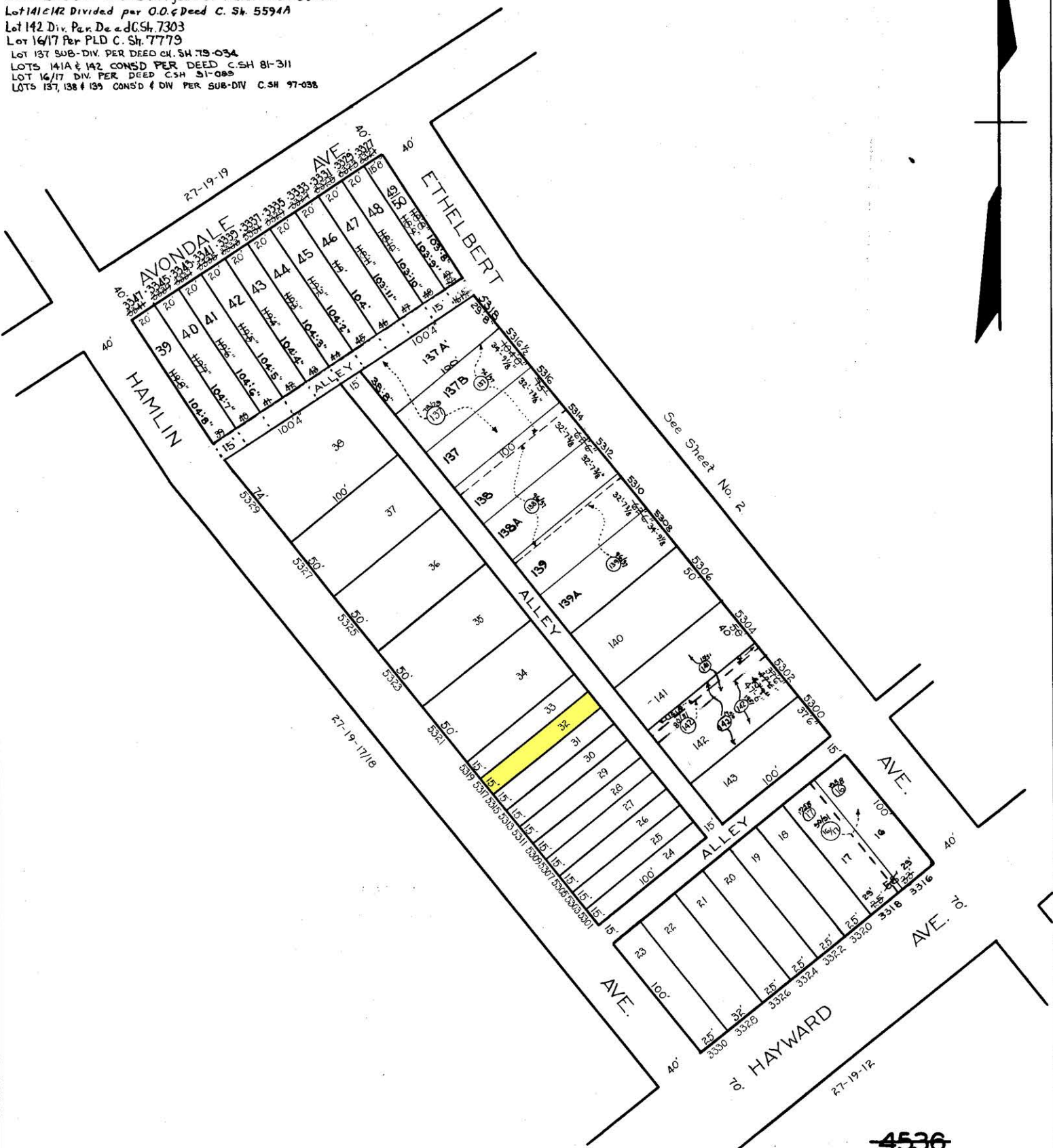

**NOTICE**  
 THIS IS A REAL PROPERTY PLAT AS PROVIDED FOR UNDER ARTICLE 76(4) OF THE CITY CHARTER. IT IS COMPILED FROM TITLE AND OTHER SOURCES AND IS NOT AN AUTHENTIC SURVEY.

TRACED BY: M.C. STUMPF  
 LETTERED BY: S. Bannanfield  
 CHECKED BY:

SHEETS IN SET. 3  
 SHEET No. 3

NOTE: BLOCK 27-19-13-16 For 1941

**4536**  
 CITY OF BALTIMORE  
 DEPARTMENT OF PUBLIC WORKS  
 BUREAU OF PLANS & SURVEYS  
 PROPERTY LOCATION DIVISION  
 WARD 27 SECTION 19  
 BLOCK 4536-A  
 SCALE 1 IN. = 60 FT. DATE OCT. 1931