

REVISIONS

LOTS 2, 62 & 63 DEPTHS CORRECTED PER P.S. C.S.H. 3197A

Lot 5/8 Cond'd Per App. C.S.H. 9434

LOT 59/54 COND'D PER O.O.C.S.H. 1028

LOT 1 THRU 4 DIM CHANGED PER DEEDS 83-552 1669

ORLEANS ST.

ST.

ST.

AVE.

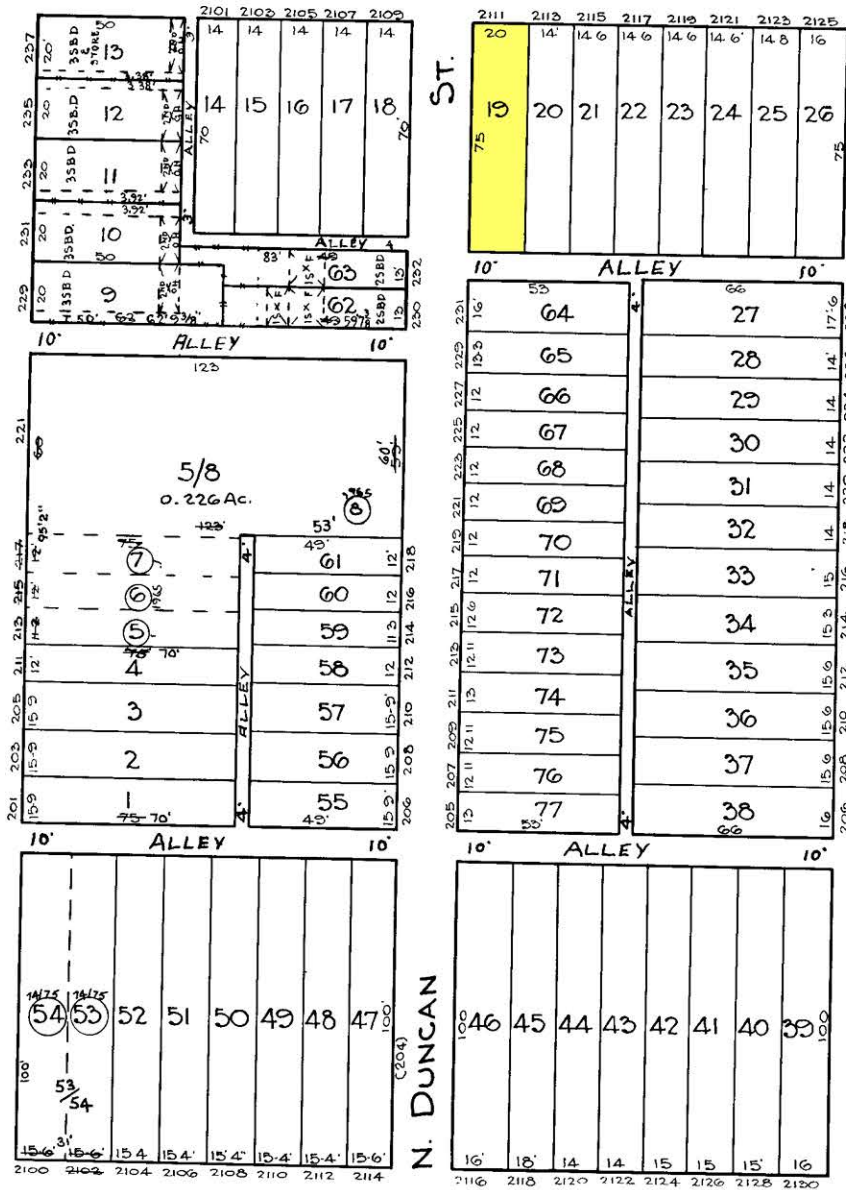

1686

1688

N. CHESTER

N. DUNCAN

N. COLLINGTON

E. FAYETTE ST.

ST.

RLITZ
TRACED BY C. GILBERT
LETTERED BY W. M. Lee
CHECKED BY W. M. Lee
RLITZ - BAIN

1705

NOTICE

THIS IS A REAL PROPERTY PLAT AS PROVIDED FOR UNDER ARTICLE 761 OF THE CITY CHARTER. IT IS COMPILED FROM TITLE AND OTHER SOURCES AND IS NOT AN AUTHENTIC SURVEY.

CITY OF BALTIMORE
DEPARTMENT OF PUBLIC WORKS
BUREAU OF PLANS & SURVEYS
PROPERTY LOCATION DIVISION
WARD 6 SECTION 4
BLOCK 1687
SCALE 1" = 40' 0" DATE April 1929