

REVISIONS.  
 Lot No's. 1, 1A, 52 per C.S.H. 975.  
 Lots 68A & 69 Consd. P.S. & O.O.C.S.H. 3255.  
 Lots 41 & 42 CONS'D PER O.O. C.S.H. 08-275

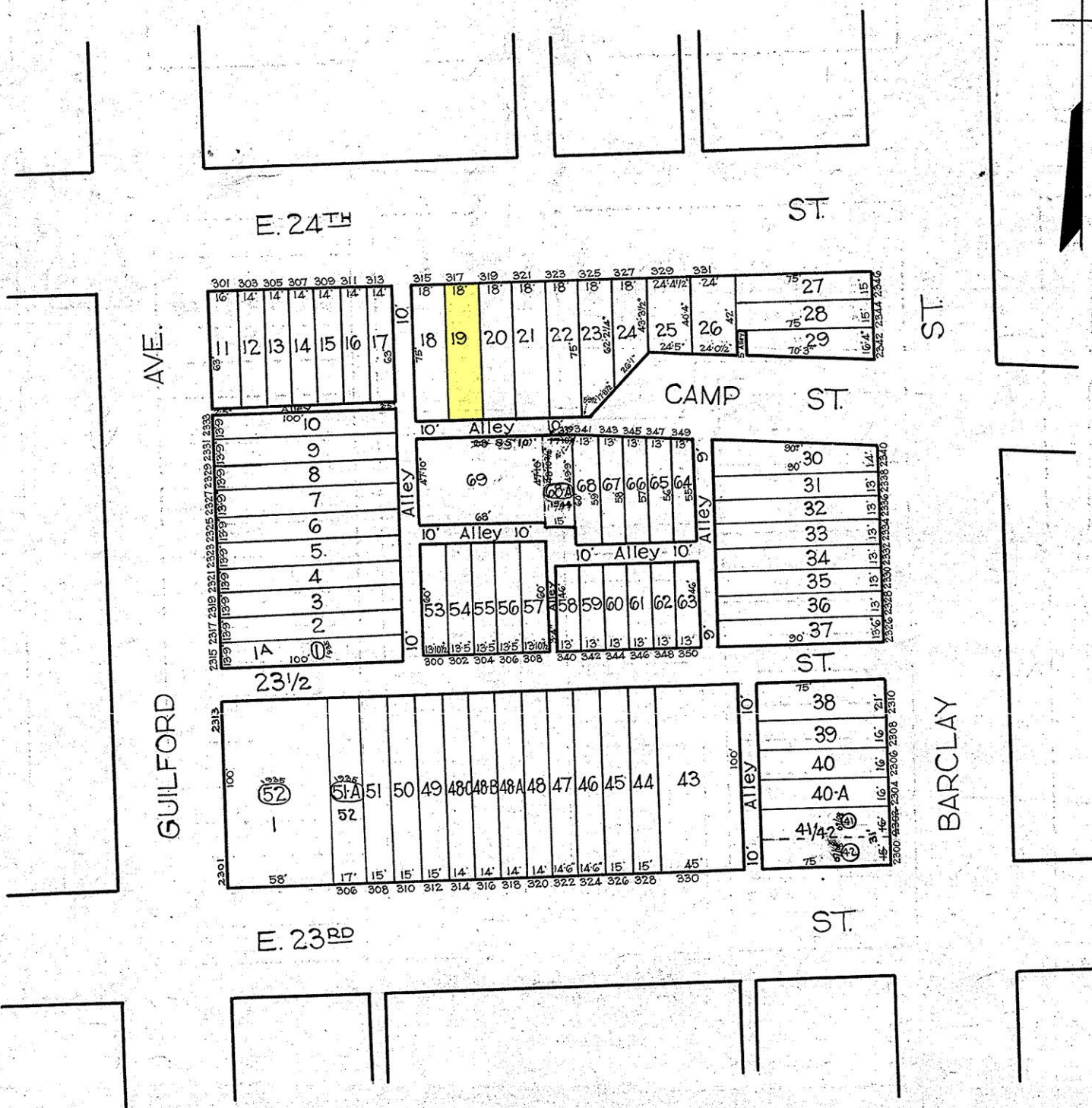

TRACED BY M.C. STUMPF  
 LETTERED BY J.J.R.  
 CHECKED BY \_\_\_\_\_

**NOTICE**  
 THIS IS A REAL PROPERTY PLAT AS PROVIDED FOR UNDER ARTICLE 76(B) OF THE CITY CHARTER. IT IS COMPILED FROM TITLE AND OTHER SOURCES AND IS NOT AN AUTHENTIC SURVEY.

CITY OF BALTIMORE  
 DEPARTMENT OF PUBLIC WORKS  
 BUREAU OF PLANS & SURVEYS  
 PROPERTY LOCATION DIVISION  
 WARD 12 SECTION 14  
 BLOCK 3823  
 SCALE 1 in. = 50 FT. DATE July 1930