

REVISIONS

Lots 17/21-37/40 & 41 to 49 Per B of A & App 9525/42 C. Sh. 2553

Lots 37 to 39/40 Per App. 295/297 C. Sh. 3017.

Dim. Lots 1 & 1A CORRECTED PER DEEDS C. SH. 3230.

Lots 28 to 32 Per App. 1221 C. S. A. 7623

Lots 17 to 21/24 Per App. 95 C. Sh. 7626

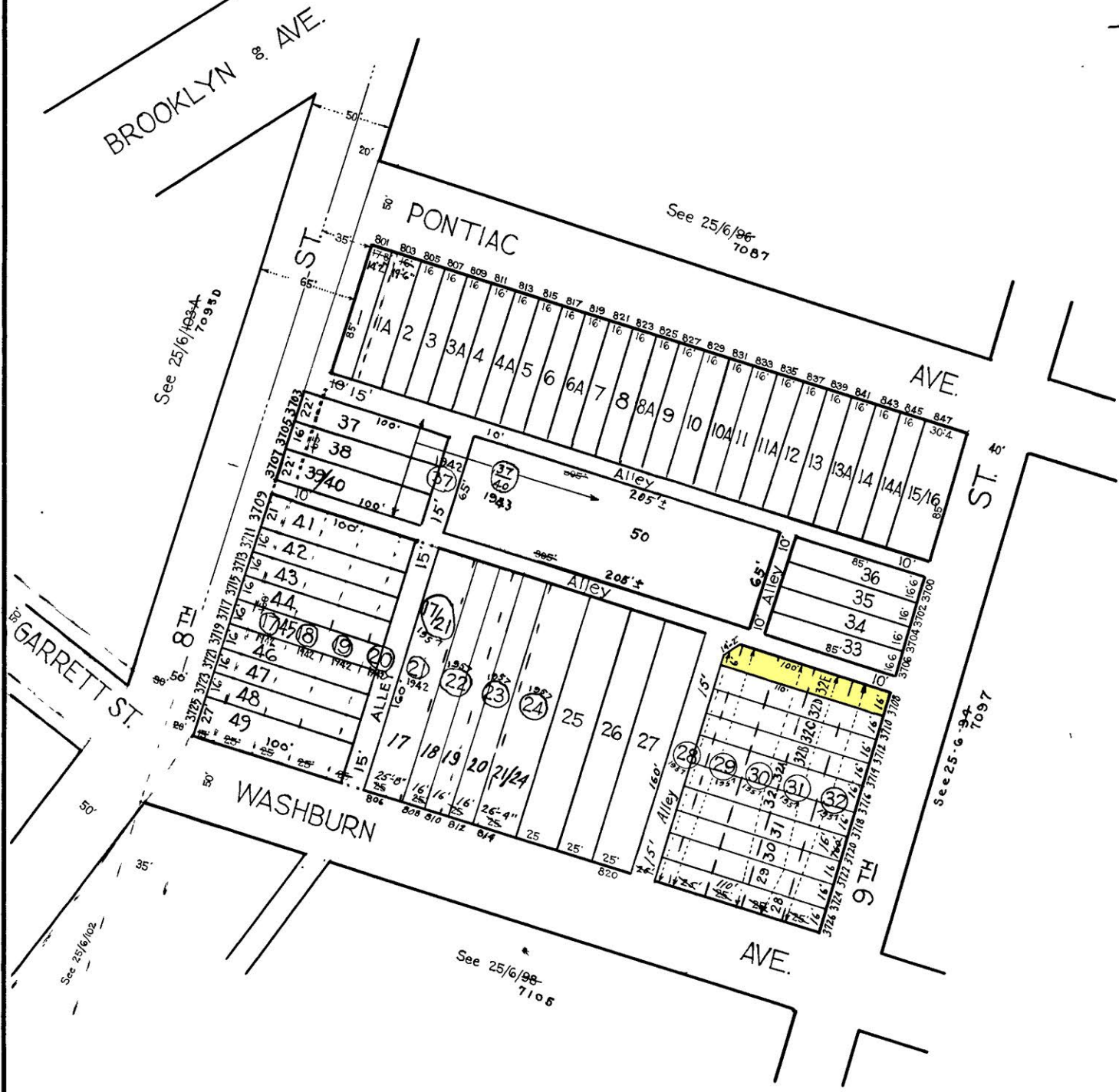

NOTICE
 THIS IS A REAL PROPERTY PLAT AS PROVIDED
 FOR UNDER ARTICLE 76(d) OF THE CITY CHARTER
 IT IS COMPILED FROM TITLE AND OTHER
 SOURCES AND IS NOT AN AUTHENTIC SURVEY

NOTE: BLOCK 25-6-97 FOR 1941

TRACED BY *M. Stampf*
 LETTERED BY J.J.R.
 CHECKED BY _____

~~7096~~
 CITY OF BALTIMORE
 DEPARTMENT OF PUBLIC WORKS
 BUREAU OF PLANS & SURVEYS
 PROPERTY LOCATION DIVISION
 WARD 25 SECTION 6
 BLOCK 7096
 SCALE 1" = 60 FT. DATE Jan. 1931