

REVISIONS.

- Block 'Split Up' per B. of A. C. Sh. 1724 J.
- Lots 1 to 10/21 Per App. 2279/88 C. Sh. 1765
- .. 22 to 24 Per App. 4546/48 C. Sh. 2441
- .. 25 to 37 Per App. 5861/73 C. Sh. 2473
- .. 11 to 21A Per App. 8422-306 & 8432-34C Sh 2544
- .. 38 to 49 Per App. 8686/98 C. Sh. 2617.
- .. 1-11 to 21A, 25 to 49 Changed Per Survey C. Sh. 2679A & 2679B.
- .. 13 & 14 Changed Per Survey & Field C. Sh. 2712.
- Lot 38/49 Per B of A. Mr. Arthur C. Sh. 2836.
- Lots 38 to 49 PER APP. 2349/2360 C. Sh. 3608
- Lot 50 Divided Per Apps & Deed C. Sh. 3810-11-12
- Lots 104 to 129 Per Deed & App. C. Sh. 4154 & 55
- 27-9-5182

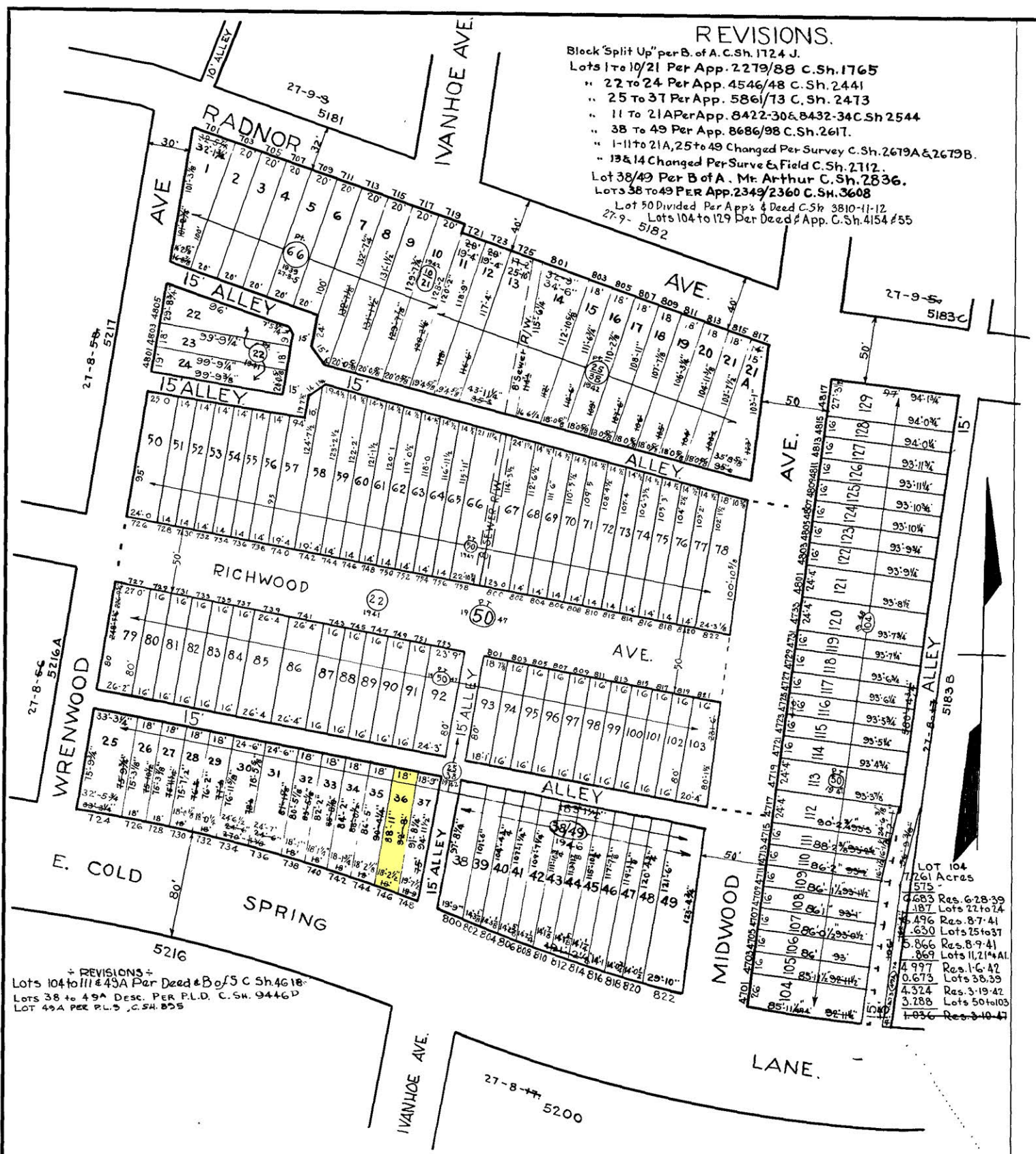

REVISIONS +
 Lots 104 to 111 & 43A Per Deed & B of S C. Sh. 4618
 Lots 38 to 49 Desc. PER P.L.D. C. Sh. 9446 D
 LOT 49A PER P.L.D. C. Sh. 895

NOTICE
 THIS IS A REAL PROPERTY PLAT AS PROVIDED FOR UNDER ARTICLE 76(h) OF THE CITY CHARTER. IT IS COMPILED FROM TITLE AND OTHER SOURCES AND IS NOT AN AUTHENTIC SURVEY.

NOTE: Lot 104 To Blk 5183 B, Lot 50

CITY OF BALTIMORE
 DEPARTMENT OF PUBLIC WORKS
 BUREAU OF PLANS & SURVEYS
 PROPERTY LOCATION DIVISION

WARD 27 SECTION 43
 BLOCK 5183

SCALE 1" = 60'-0" DATE June 13-1942

TRACED BY Geo. A. Smith
 LETTERED BY Geo. A. Smith.
 CHECKED BY

NOTE: BLOCK 27-8-52 FOR 1941.
 NOTE: 27-8-5183 FOR 1946