

**REVISIONS**

LOT 6 DIVIDED 1933 APP. 315/17. 2-25-32 C.Sh. 613.  
 LOT 1 DIVIDED 1937 APP. 1469. 10-9-35. C.Sh. 1060.  
 " 7/8, 9-32 per App. 2318/53, 9-25-36 C.Sh. 1268.  
 " 7/8 DIVIDED PER APP. 3234/57 & 3267/83 C.Sh. 1289, 1290  
 Lots 2 & 3/4. Cons'd. Per App. 1949, C.Sh. 2287  
 Lots 1 & 2/4 PER Def A&P.S. C.Sh. 2867  
 Lot 2/4, 5 & 6/8 ST NAME CHANGE C.Sh. 3176.  
 Lot 2/4 Ho. Change PER Field P.L.D. C.Sh. 9406-B  
 LOTS 2/4 & 5 PER DEED; C. SH 519  
 LOT 2/4 DIV. PER DEED; C. SH 76-349

6166

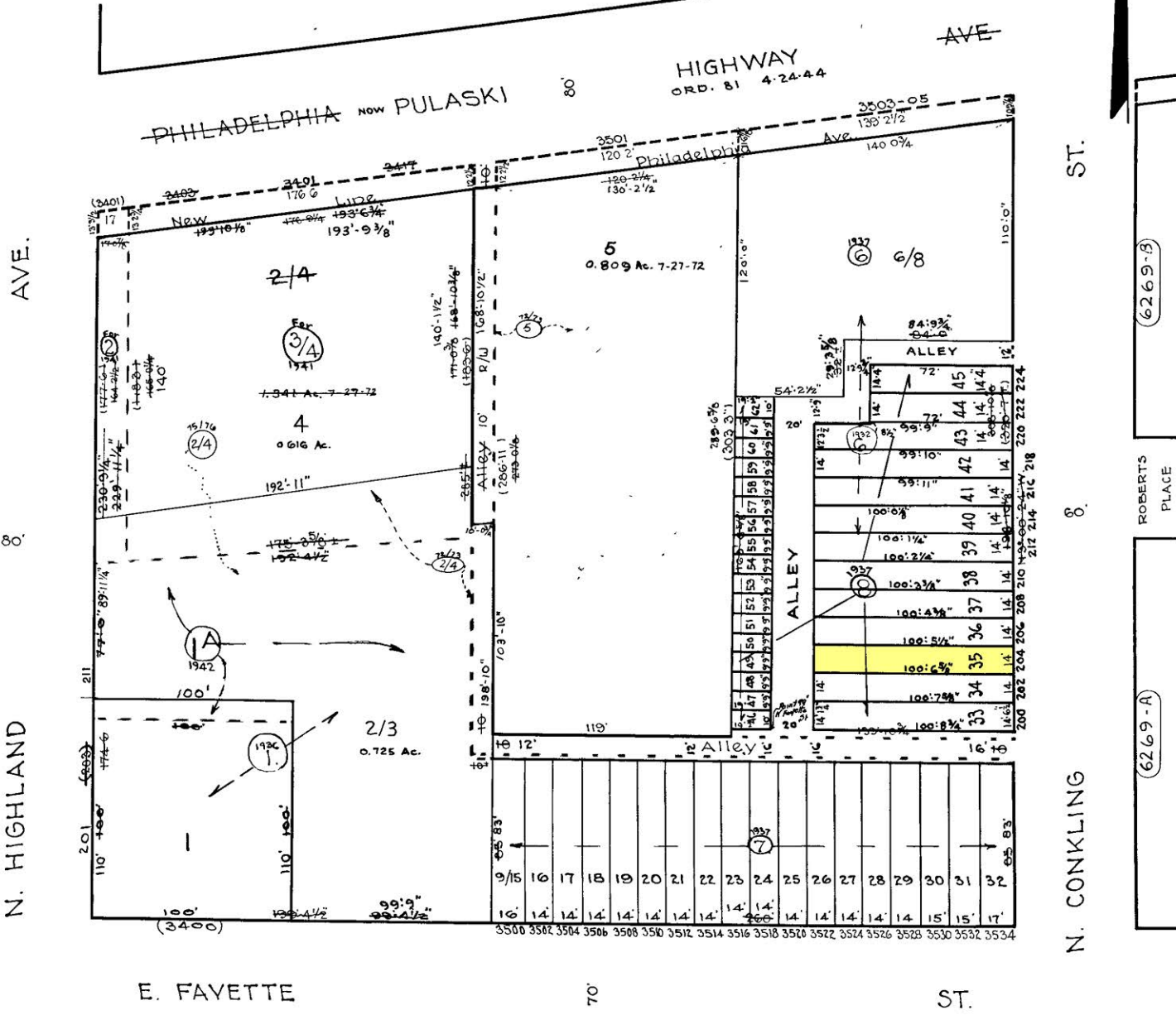

1716-B

6269-B

6269-A

**NOTICE**

THIS IS A REAL PROPERTY PLAT AS PROVIDED FOR UNDER ARTICLE 76(d) OF THE CITY CHARTER. IT IS COMPILED FROM TITLE AND OTHER SOURCES AND IS NOT AN AUTHENTIC SURVEY.

TRACED BY: M. C. STUMPF

LETTERED BY: W. M. L.

CHECKED BY:

6271

NOTE ÷ BLOCK 26-19-12 FOR 1941.

6270

CITY OF BALTIMORE  
 DEPARTMENT OF PUBLIC WORKS  
 BUREAU OF PLANS & SURVEYS  
 PROPERTY LOCATION DIVISION

WARD 26 SECTION 19  
 BLOCK 6270

SCALE: 1" = 50' 0" DATE: April 1931