

REVISIONS

BLK REVISED PER DEED, SUB-DIV PLS, C.S.H. 77-152-77-153
 LOTS 12 & 12A PER DEED, SUB-DIV APP, C.S.H. 77-232
 LOT 1, PER P.L.S., C.S.H. 82-432
 LOT 47 Ho. No. PER APPL. C.S.H. 84-332
 LOTS 12 & 47 HO. NO. CHANGE PER APPL. PLS C.S.H. 85-126
 LOTS 9 & 47 PER P.L.S. C.S.H. 87-477
 LOTS 8 & 10 CONS'D PER DEED C.S.H. 90-735
 LOTS 8 & 10 CONS'D PER P.L.S. C.S.H. 91-234
 LOTS 8 & 10 CONS'D PER P.L.S. C.S.H. 97-035
 LOTS 22 & 23 CONS'D PER P.L.S. C.S.H. 97-035

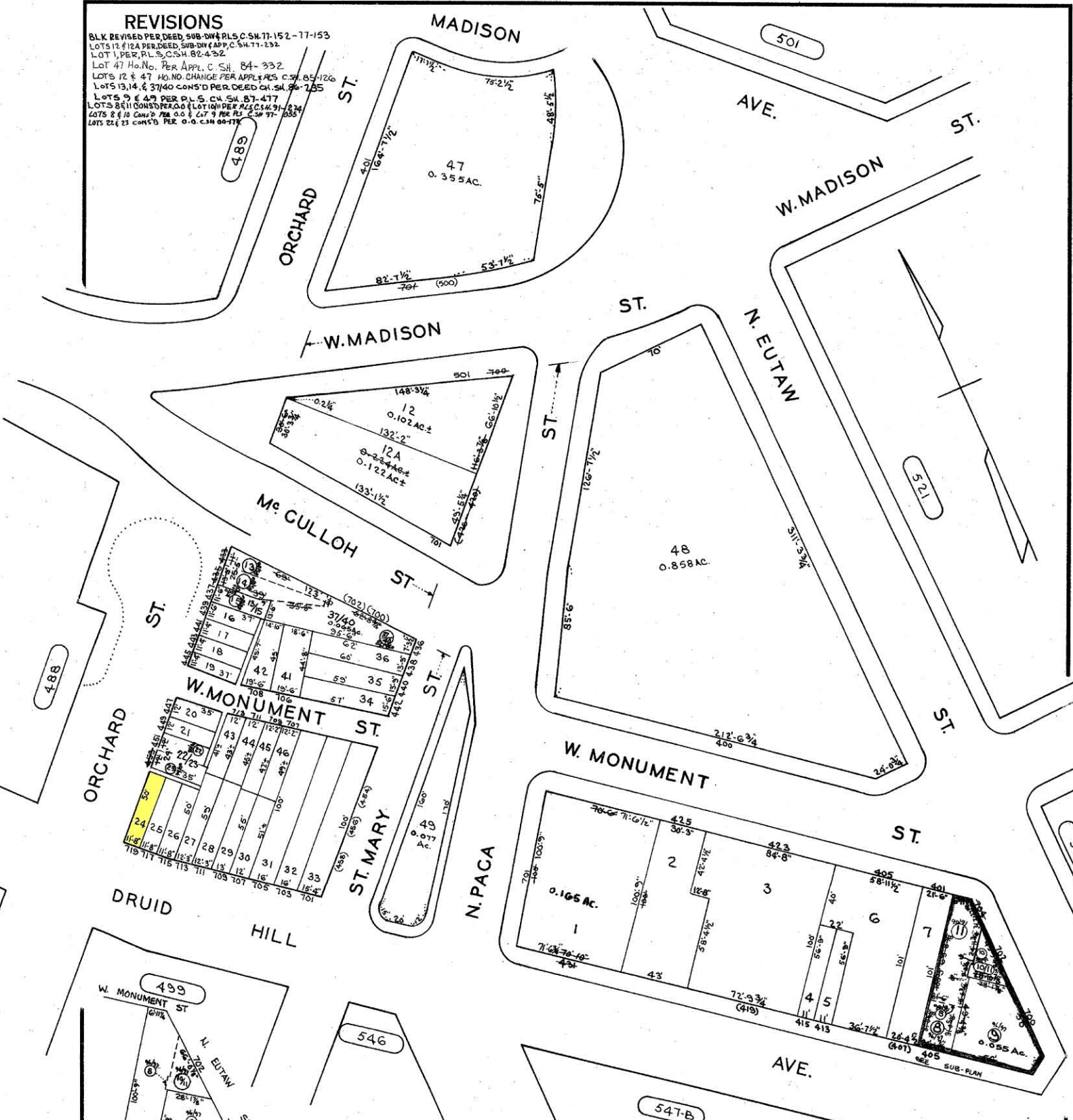

TRACED BY D.G.
 LETTERED BY D.G.
 CHECKED BY

NOTE: FOR OLD CONDITIONS SEE SHEET 2

NOTICE
 THIS IS A REAL PROPERTY PLAT AS PROVIDED FOR UNDER ARTICLE 76(d) OF THE CITY CHARTER. IT IS COMPILED FROM TITLE AND OTHER SOURCES AND IS NOT AN AUTHENTIC SURVEY.

NOTE:
 LOT B D.049AC.

CITY OF BALTIMORE
 DEPARTMENT OF PUBLIC WORKS
 PROPERTY LOCATION DIVISION
 WARD **11** SECTION **8**
 BLOCK **500**
 SCALE 1" = 50' DATE JAN. 1977