

# REVISIONS

LOT 4 A Div. 1933 APP. 509-13 3-29-32.  
 Lots 20 & 62-105 Per E.J. Hecker Co Survey (for 1934) Sh 965 Etc  
 Lot 4 Dim. Changed Per P.S. C. Sh. 3035.  
 Lot 6 H: No per Deed C. Sh. 7977A.  
 Lot 6 H: No per Deed C. Sh. 8132B  
 Lot 6 H: No per Deed C. Sh. 8315  
 Lot 14 Div. Per App. C. Sh. 8327.  
 Lot 14 Div. Per App. C. Sh. 8368  
 Lots 1 & 2 Cons'd. Per App. C. Sh. 8894  
 Lots 1/2 & 3 Dim. Changed Per Deed C. Sh. 9258  
 Lot 112 Rev. Per Deed; C. Sh. 93

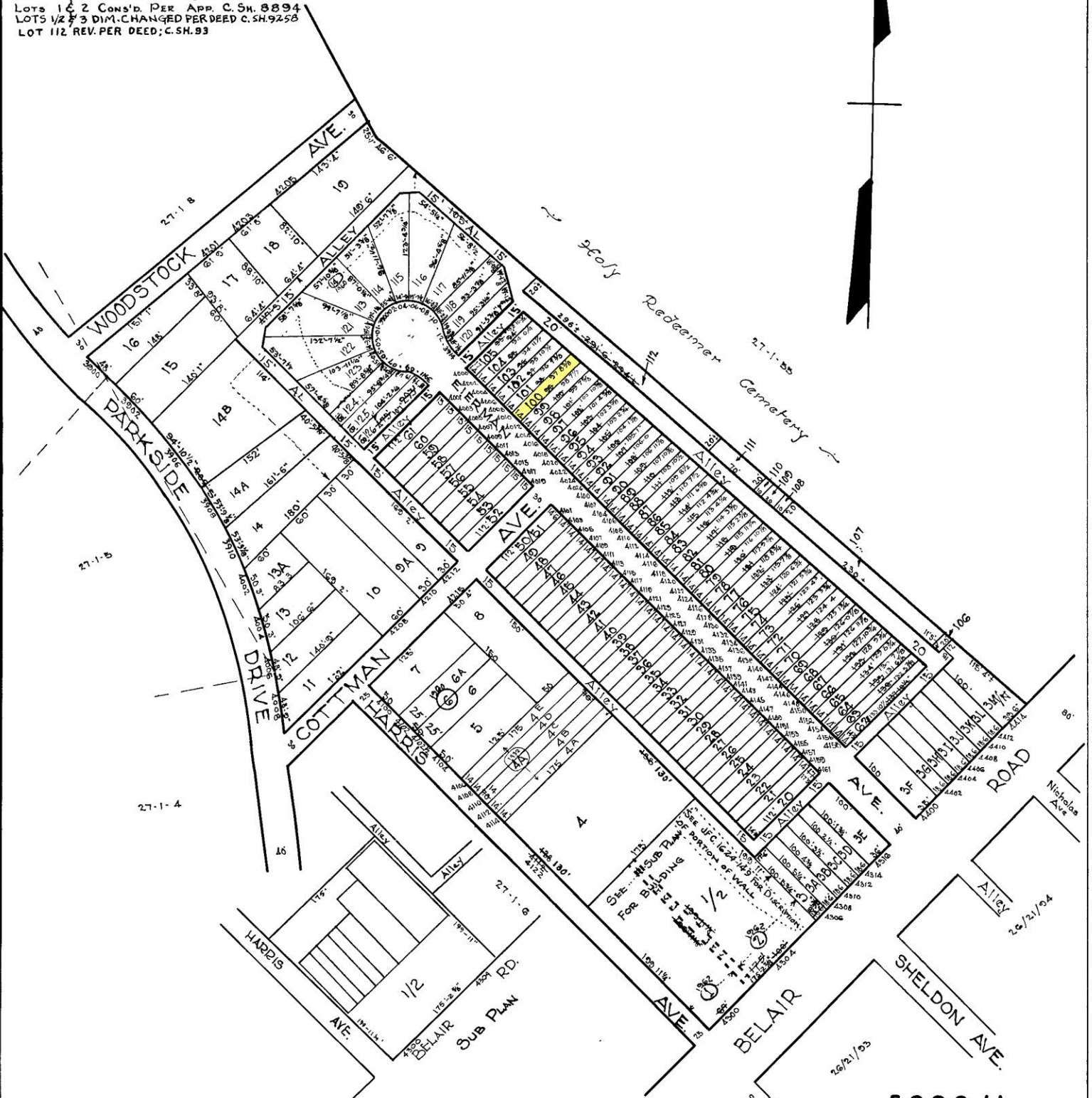

### NOTICE

THIS IS A REAL PROPERTY PLAT AS PROVIDED  
 FOR UNDER ARTICLE 76(1) OF THE CITY CHARTER  
 IT IS COMPILED FROM TITLE AND OTHER  
 SOURCES AND IS NOT AN AUTHENTIC SURVEY

NOTE - BLOCK 27-1-7 FOR 1941

TRACED BY G. BAIN  
 LETTERED BY Geo. J. Moorhead  
 CHECKED BY \_\_\_\_\_

**5898-H**  
 CITY OF BALTIMORE  
 DEPARTMENT OF PUBLIC WORKS  
 BUREAU OF PLANS & SURVEYS  
 PROPERTY LOCATION DIVISION  
 WARD **27** SECTION **1**  
 BLOCK **5898-H**  
 SCALE 1" = 100' 0" DATE May, 1931