

**REVISIONS**

Lot 20/21 PER APP. 43 C. SH 2625  
 Lot 19 & 20/21 CONS'D PER PS & APP 601 C. SH 3367.  
 Dim Lot 19/21 CORRECTED PER APP. & PS C SH 3478A.  
 Lot 24/25 Dim. Changed Per Field C Sh 4671  
 Lots 30 & 31, Cons'd Per O.O.; C. SH 9222.  
 Lot 23A PER P.L.D. & CITY ORD C. SH 9190  
 Lots 23A & 24/25 CONS'D. PER DEED C. SH 9229  
 Lots 22, 23, 24/25 CONS'D PER APP. C. SH 9576  
 Lots 314 CONS'D PER O.O. C. SH 9627  
 Lot 112 CONS'D PER O.O. C. SH 9670  
 Lot 22 PER FIELD; C. SH. 1125

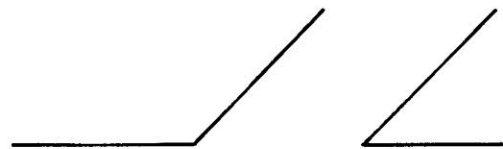

E. PRESTON

St.

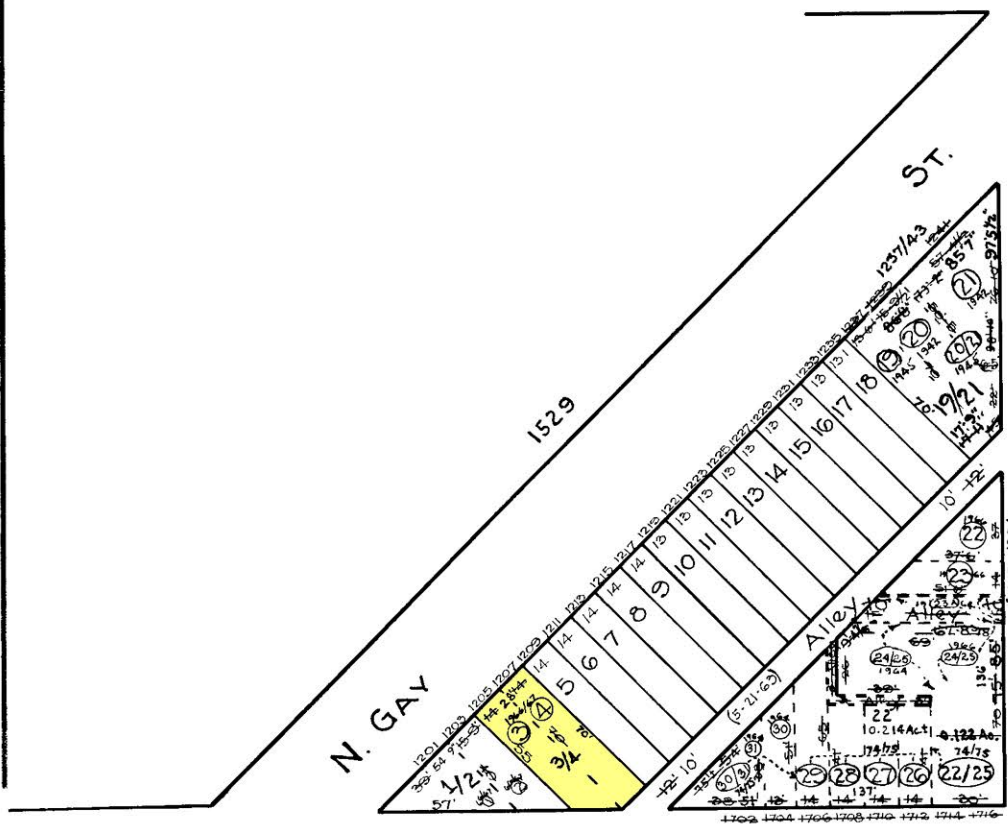

AVE.

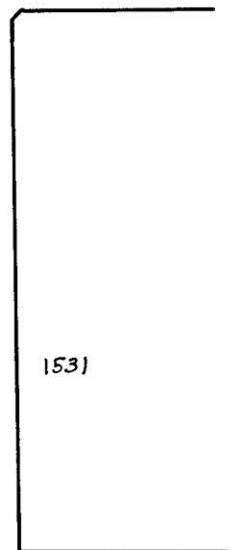

1531

RUTLAND

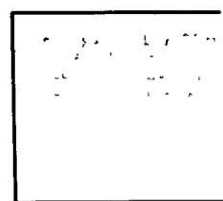

E. BIDDLE

St.

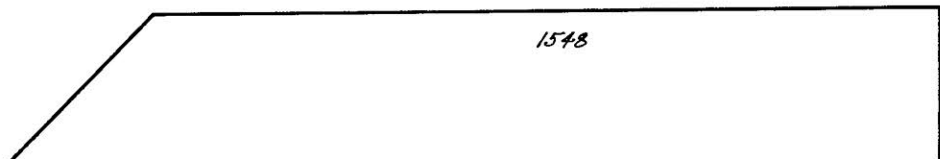

1548

TRACED BY G.J.M.  
 LETTERED BY W.M. Lee  
 CHECKED BY W.M. Lee  
R. LITZ - G.J.M.

**NOTICE**  
 THIS IS A REAL PROPERTY PLAT AS PROVIDED FOR UNDER ARTICLE 76(d) OF THE CITY CHARTER IT IS COMPILED FROM TITLE AND OTHER SOURCES AND IS NOT AN AUTHENTIC COPY

CITY OF BALTIMORE  
 DEPARTMENT OF PUBLIC WORKS  
 BUREAU OF PLANS & SURVEYS  
 PROPERTY LOCATION DIVISION  
 WARD 8 SECTION 11  
 BLOCK 1530  
 SCALE: 1" = 50' DATE April 1929