

REVISIONS
 Lots 45, 46, 47 per C.O.S. Letter C.S.H. 1092
 Lots 30 to 46 to other Blk. for 1937 - 1107
 Lot 22 to 26 St. Name Changed C.S.H. 3169

AVE.

JEFFERSON

ST.

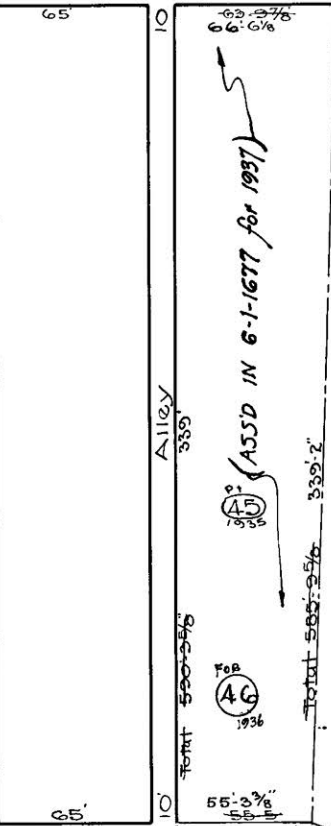
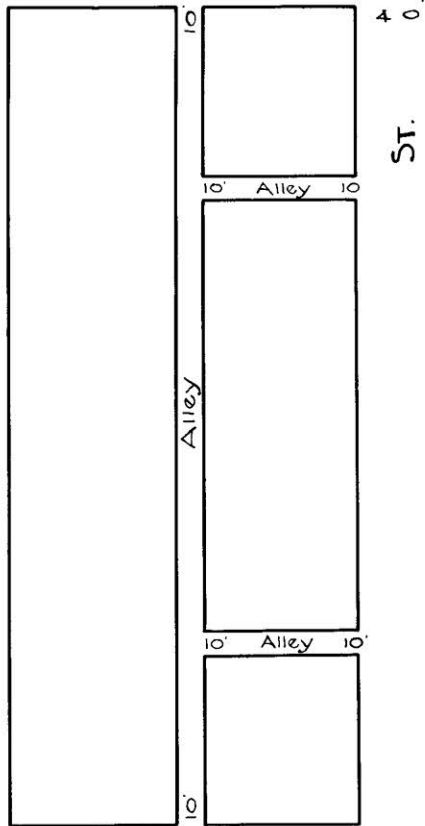

ORLEANS

ST.

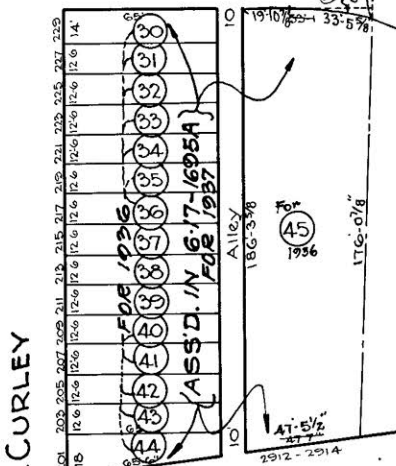
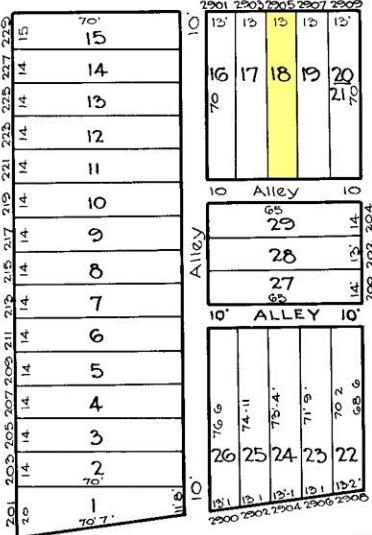

N. LINWOOD

N. CURLEY

~~PHILADELPHIA~~ Now PULASKI Highway Ave.
 ORD 81 4-24-44 in

CITY OF BALTIMORE
 DEPARTMENT OF PUBLIC WORKS
 BUREAU OF PLANS & SURVEYS
 PROPERTY LOCATION DIVISION
 WARD 6 SECTION 17
 BLOCK 1695
 SCALE 1"=50'-0" DATE Mch 1929

NOTICE
 THIS IS A REAL PROPERTY PLAT AS PROVIDED
 FOR UNDER ARTICLE 76(4) OF THE CITY CHARTER.
 IT DOES NOT CONVEY TITLE AND OTHER
 RIGHTS. IT IS NOT AN AUTHENTIC SURVEY

G BAUERSFELD
 TRACED BY C. GILBERT
 LETTERED BY W.M. Lee
 CHECKED BY W.M. Lee
 R. LITZ - BAIN

