

**REVISIONS**

Lot 9 Divided for 1934 Sh. N<sup>o</sup> 755 Per App. N<sup>o</sup> 446  
 Lot 9A Divided For 1936 Sh. N<sup>o</sup> 941 Per App. N<sup>o</sup> 221. & App. 687/89 C Sh 1002.  
 Lots 1A, 1B per O.O. per Deed. C Sh 1726  
 Lots 1A-1B-1C Per O.O. = C Sh 1808.  
 Lots 3/4 Per PLDC Sh 8600  
 Lots 4/5 Cons'd Per O.O. (Letter) C Sh 8830  
 Lots 3, 4, 5 Div Per O.O. Lat. C Sh. 8999-14  
 Lot 3, 4, 5 Cons'd Per App. Lot 30 407 No. C. Sh. 9473  
 Lot 3/4 Div. Per D. of A. f. O.O. C. Sh. 9599-7  
 Lots 19 to 22 Per Deed. C. Sh. 81-015  
 Lot 20 Div Per Deed C Sh 86-366

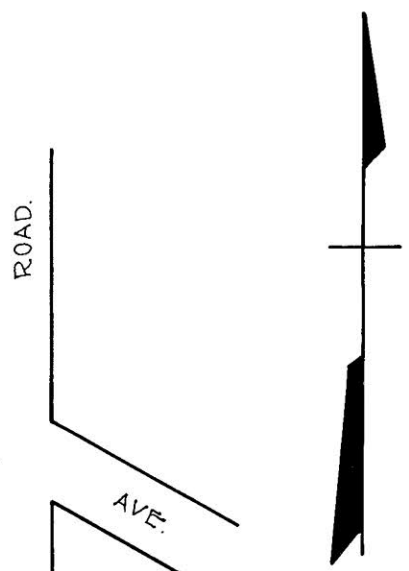
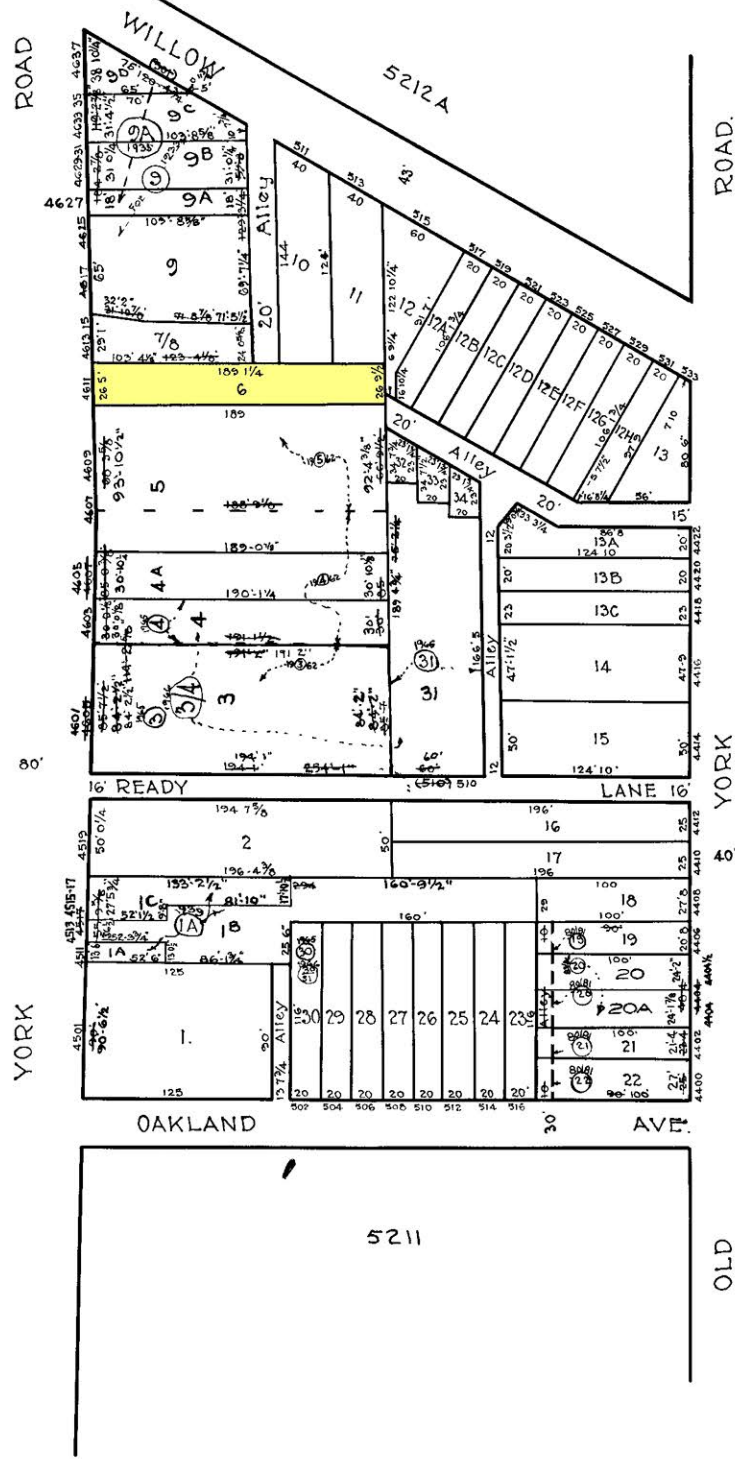

OLD COLD SPRING LANE

5053

5070A

NORTHWAY

**NOTICE**

THIS IS A REAL PROPERTY PLAT AS PROVIDED FOR UNDER ARTICLE 76(1) OF THE CITY CHARTER IT IS COMPILED FROM TITLE AND OTHER SOURCES AND IS NOT AN AUTHENTIC SURVEY

NOTE - Block 27-8-3 For 1941.  
 NOTE - 27-8-5212 For 1946

**5193**

CITY OF BALTIMORE  
 DEPARTMENT OF PUBLIC WORKS  
 BUREAU OF PLANS & SURVEYS  
 PROPERTY LOCATION DIVISION

WARD 27 SECTION 42  
 BLOCK 5212

SCALE 1" = 80' 0" DATE Sept. 1931

TRACED BY M.C. STUMPF  
 LETTERED BY W.M.L.  
 CHECKED BY