

**REVISIONS**

LOTS 12, 13/14, DIV. & CONS'D PER DEED CH. SH. 81-012  
 LOTS 20 & 21 PER DEED, C. S. H. 91-339  
 LOTS 16, 17 & 18 CONS'D PER O.O. C. SH. 07-049

GREENMOUNT AVE.

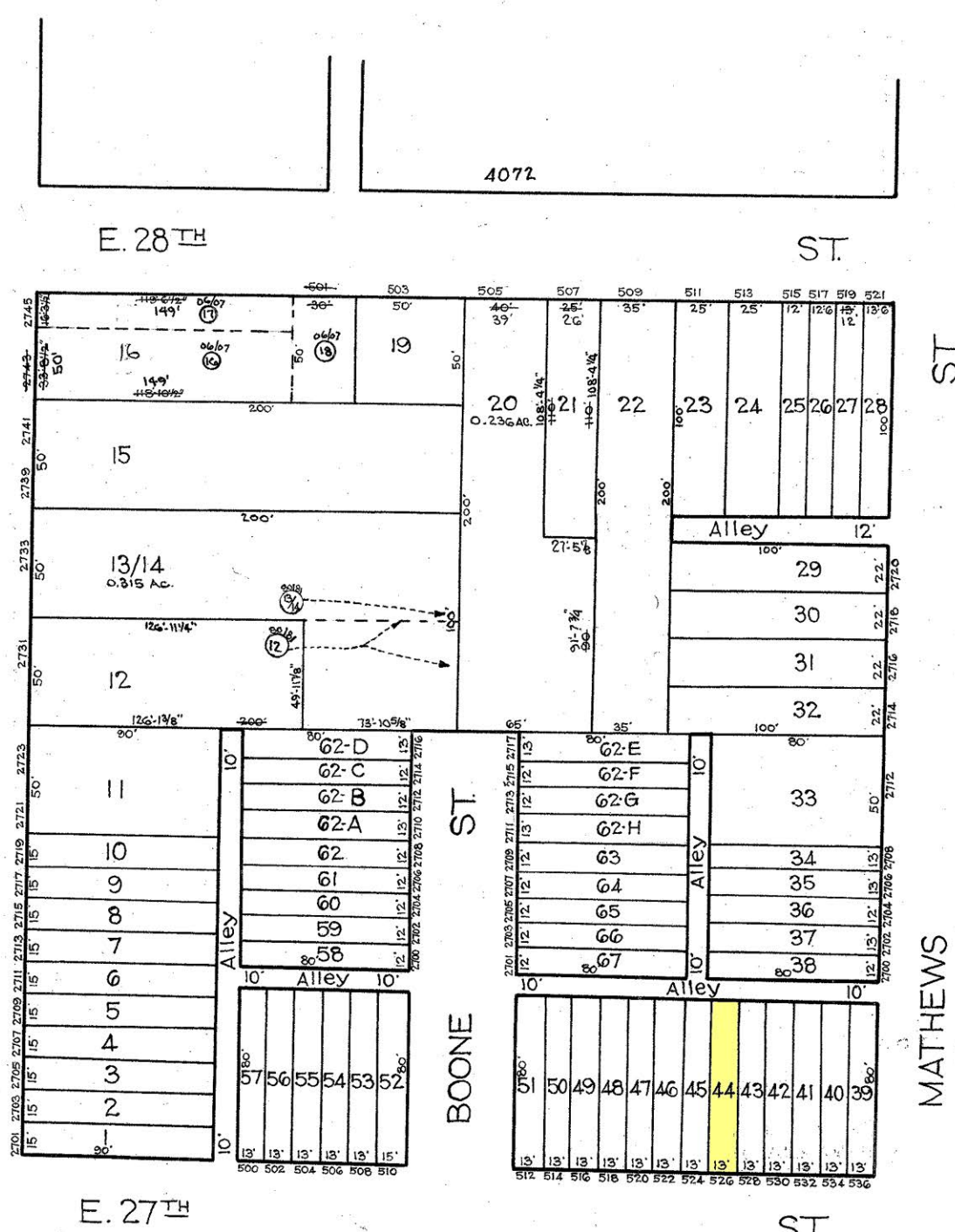

4082

TRACED BY M.C. STUMPF  
 LETTERED BY J.J.R.  
 CHECKED BY \_\_\_\_\_

**NOTICE**

THIS IS A REAL PROPERTY PLAT AS PROVIDED FOR UNDER ARTICLE 76(d) OF THE CITY CHARTER. IT IS COMPILED FROM TITLE AND OTHER SOURCES AND IS NOT AN AUTHENTIC SURVEY.

CITY OF BALTIMORE  
 DEPARTMENT OF PUBLIC WORKS  
 BUREAU OF PLANS & SURVEYS  
 PROPERTY LOCATION DIVISION

**WARD 9 SECTION 4**  
**BLOCK 4071**

SCALE 1" = 50 FT. DATE July 1930