

REVISIONS

Block changed per P.S. C. Sh. 3054

E. BIDDLE ST.

ST.

AVE.

AVE.

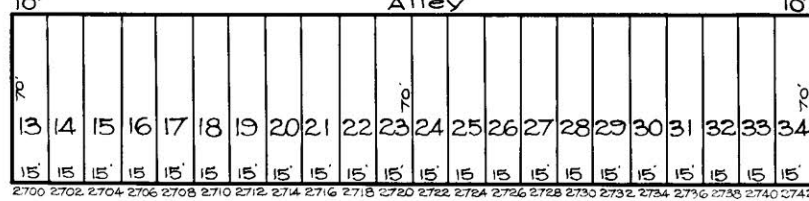
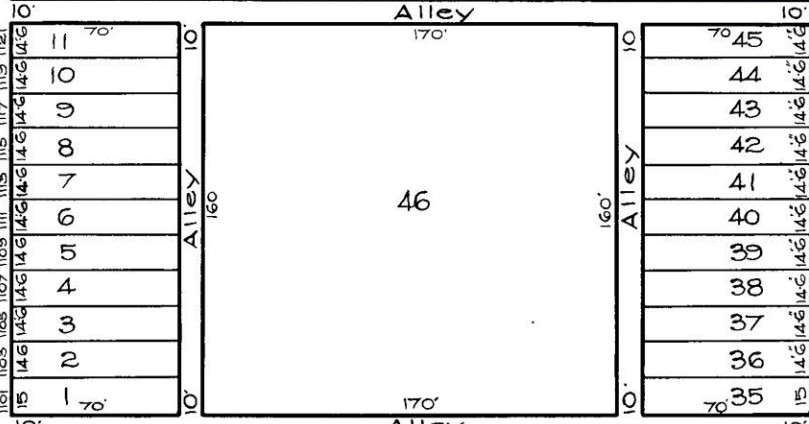
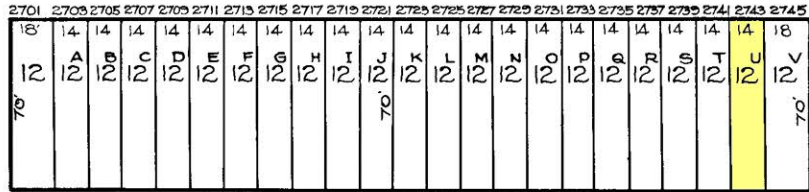

E. CHASE ST.

ST.

N. LAKEWOOD AVE.

N. KENWOOD AVE.

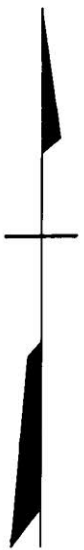

NOTE: BLOCK 8-15-1558 FOR 1943

NOTICE

THIS IS A REAL PROPERTY PLAT AS PROVIDED FOR UNDER ARTICLE 27 OF THE CITY CHARTER. IT IS COMPILED FROM TITLE AND OTHER SOURCES AND IS NOT AN AUTHENTIC SURVEY.

TRACED BY Moorehead
 LETTERED BY Jos J. Rokosky
 CHECKED BY R. LITZ
 J.R. - BAIN

CITY OF BALTIMORE
 DEPARTMENT OF PUBLIC WORKS
 BUREAU OF PLANS & SURVEYS
 PROPERTY LOCATION DIVISION

WARD 8 SECTION 22
 BLOCK 1558

SCALE 1/4" = 50 FT. DATE April 1929