

REVISIONS

Lots 53 To 61 redivided per App 1020/31 4/1/37 Sh. 1777
 Lots 86 to 88/89 Per App. 1759/64 C.Sh. 1282
 Lots 14 & 15, 22, 23, & 26, 90 To 94, St. Name Changed Per Ord. 1165, C.Sh. 4948A.
 Lots 14 & 15 Ho. No. Assnd Per App. C.Sh. 5669 A
 Lot 4 Ho. No Per P.L.D. C.Sh. 6647A.
 Lot 28 to 31 Per P.L.D. C.Sh. 6691B
 Lot 41 Divided Per App. C.Sh. 7238
 Lots 23 & 26 Cons'd Per App. C.Sh. 7682

Lots 23 & 24 Cons'd. Per O.O.; C.Sh. 9046.
 Lots 41 & 41A Cons'd Per App. C.Sh. 80-055
 Lot 67 CORR. PER DEED BK. SH. 83-051
 LOT 2 DIV PER DEED C.SH. 90-255

15-21-2947

LEWIN Ord. 1165 5-17-1950. AVE. AYRDALE AVE.

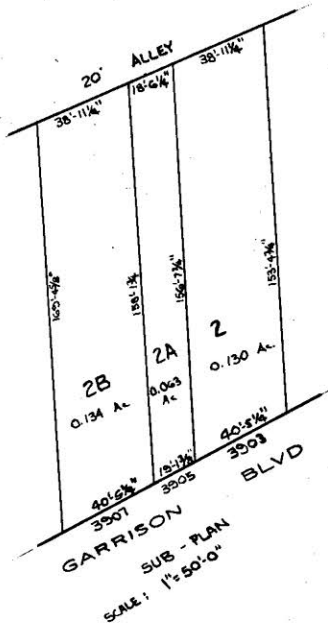
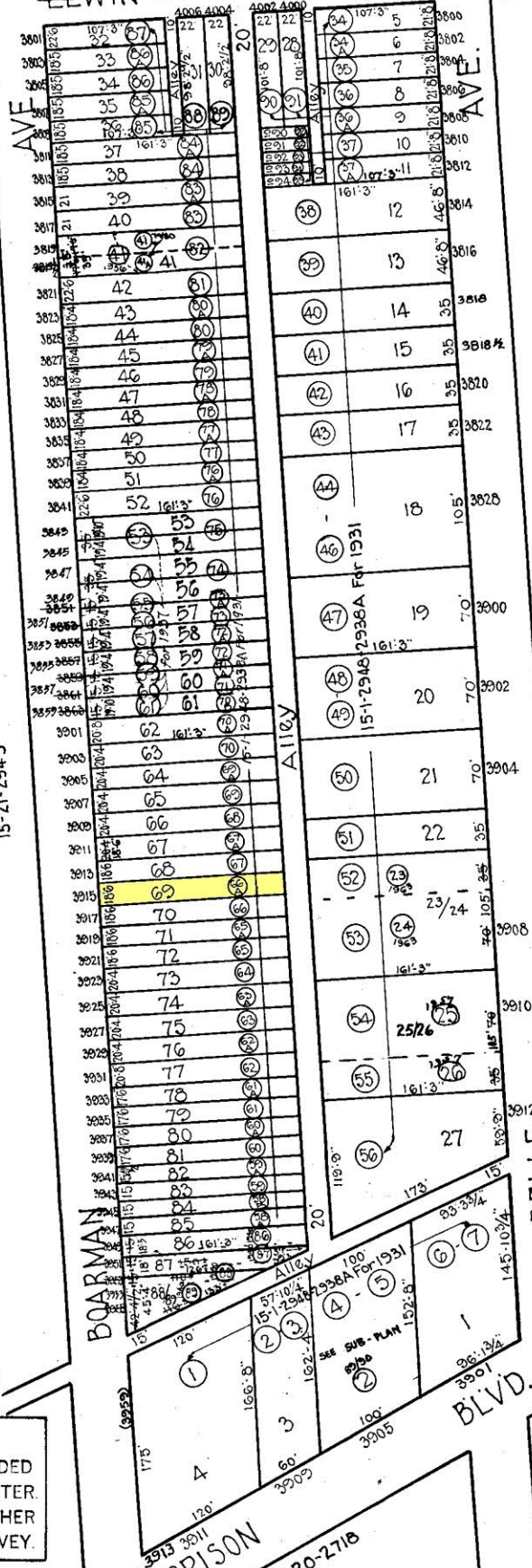

NOTICE
 THIS IS A REAL PROPERTY PLAT AS PROVIDED FOR UNDER ARTICLE 76(c) OF THE CITY CHARTER. IT IS COMPILED FROM TITLE AND OTHER SOURCES AND IS NOT AN AUTHENTIC SURVEY.

TRACED BY L.S. Bell.
 LETTERED BY W.M.L.

CITY OF BALTIMORE
 DEPARTMENT OF PUBLIC WORKS
 BUREAU OF PLANS & SURVEYS
 PROPERTY LOCATION DIVISION
 WARD 15 SECTION 21
 BLOCK 2948

Note: Block 15-1-2948 For 1940